



RSC Communicable and Respiratory Disease Report for England

Key Statistics:

Week Number/Year..... 36/2020
 Week Starting - Ending..... 31/08/2020 - 06/09/2020
 No. of Practices..... 376
 Population..... 3,914,073

National (England)

- **Acute Bronchitis** : increased from 10.3 in week 35 to 10.4 in week 36.
- **Asthma** : decreased from 5.5 in week 35 to 5.4 in week 36.
- **Common Cold** : increased 6.5 in week 35 to 8.9 in week 36.
- **Influenza-like illness** : increased from 0.4 in week 35 to 0.6 in week 36.
- **Respiratory System Diseases** : decreased from 76.6 in week 35 to 75.8 in week 36.
- **COVID-19** : increased from 9.2 in week 35 to 11.8 in week 36.

Regional (North, South, London and Midlands and East)

- **Acute Bronchitis** : increased from 3.1 in week 35 to 4.7 in week 36 in the London region, decreased from 17.6 in week 35 to 17.2 in week 36 in the North region, increased from 7.9 in week 35 to 8.2 in week 36 in the South region, and decreased from 11.8 in week 35 to 10.0 in week 36 in the Midlands And East region.
- **Asthma** : decreased from 5.0 in week 35 to 4.7 in week 36 in the London region, increased from 7.0 in week 35 to 7.8 in week 36 in the North region, decreased from 4.7 in week 35 to 4.3 in week 36 in the South region, and decreased from 5.5 in week 35 to 4.7 in week 36 in the Midlands And East region.
- **Common Cold** : increased from 8.1 in week 35 to 8.5 in week 36 in the London region, increased from 8.4 in week 35 to 11.3 in week 36 in the North region, increased from 4.8 in week 35 to 8.3 in week 36 in the South region, and increased from 6.4 in week 35 to 6.7 in week 36 in the Midlands And East region.
- **Influenza-like illness** : increased from 0.3 in week 35 to 0.5 in week 36 in the London region, increased from 0.4 in week 35 to 0.6 in week 36 in the North region, increased from 0.6 in week 35 to 0.7 in week 36 in the South region, and increased from 0.2 in week 35 to 0.7 in week 36 in the Midlands And East region.
- **Respiratory System Diseases** : decreased from 63.1 in week 35 to 61.3 in week 36 in the London region, increased from 98.4 in week 35 to 100.9 in week 36 in the North region, decreased from 65.9 in week 35 to 65.8 in week 36 in the South region, and decreased from 81.8 in week 35 to 72.5 in week 36 in the Midlands And East region.
- **COVID-19** : increased from 11.8 in week 35 to 12.8 in week 36 in the London region, increased from 13.0 in week 35 to 16.4 in week 36 in the North region, increased from 5.5 in week 35 to 7.8 in week 36 in the South region, and increased from 10.1 in week 35 to 13.3 in week 36 in the Midlands And East region.

Comment:

Overall presentations of respiratory diseases decreased this week and remain well below seasonal levels for this time of year, probably due to recent lockdown and social distancing. COVID-19 incidence rate increased nationally. It increased across all age-bands and regions (Graphs F and G).

This report includes a virology update.

Summer Focus 2020

Please see page 15 for explanatory notes on the data.

(A) Influenza-like illness: national incidence rate summer 2020 by region*

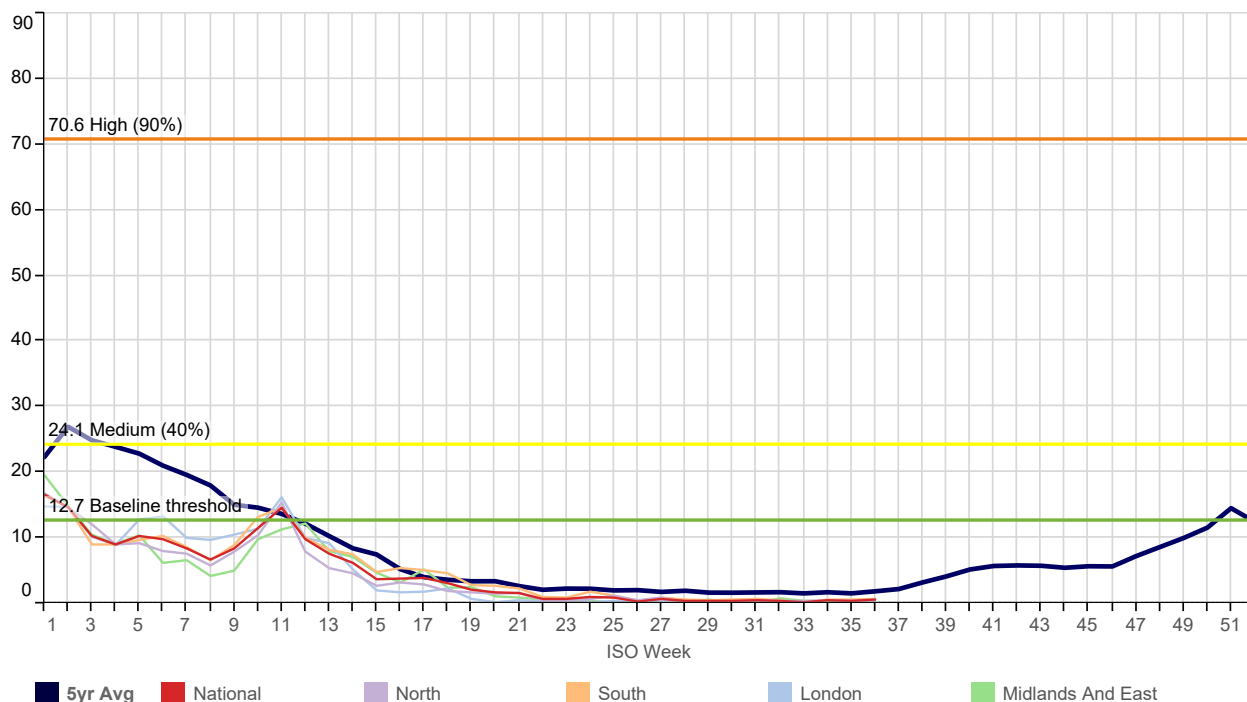

(B) RCGP/PHE RSV, Influenza and SARS-CoV-2 Virology Swab Surveillance 2020*

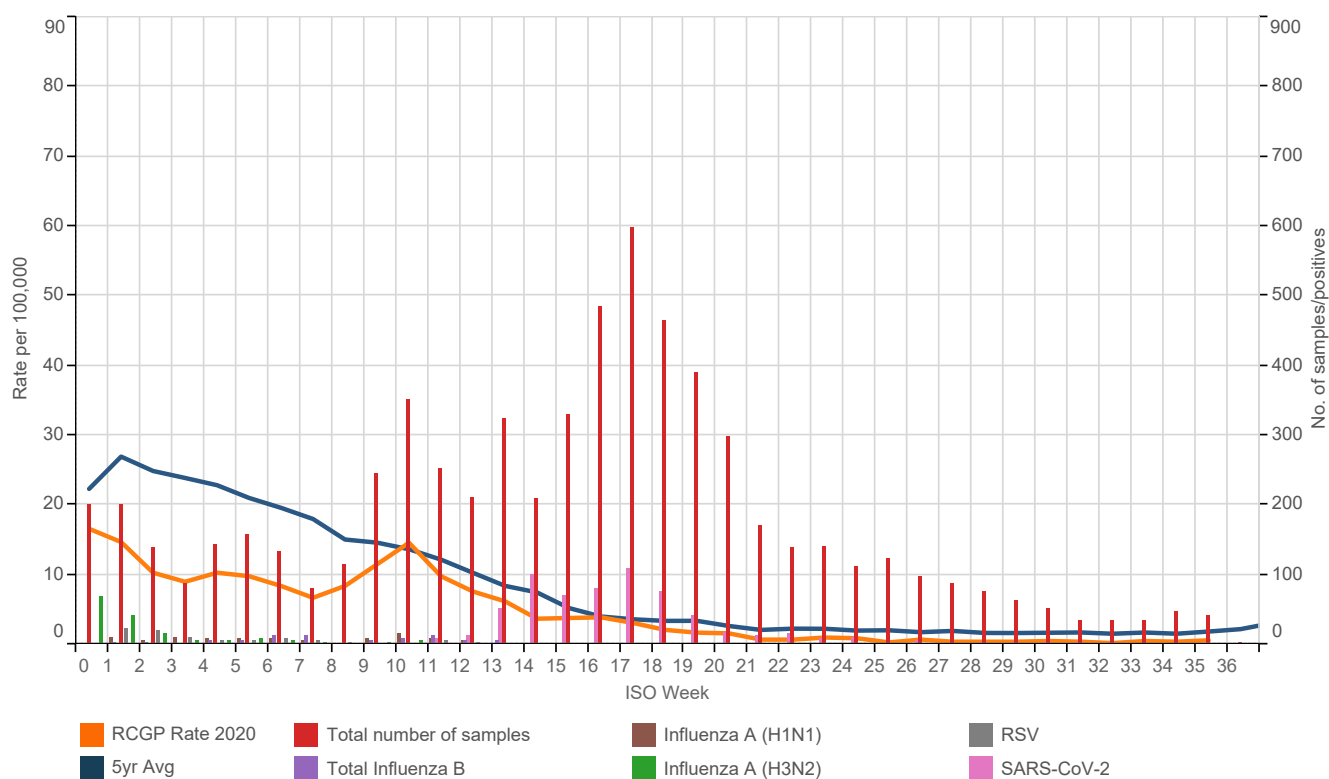

* The rolling average line (blue) is based on 5 year historic RCGP RSC level (Graph A). The weekly virology samples displayed are offset from the ISO Week (Graphs B & C).

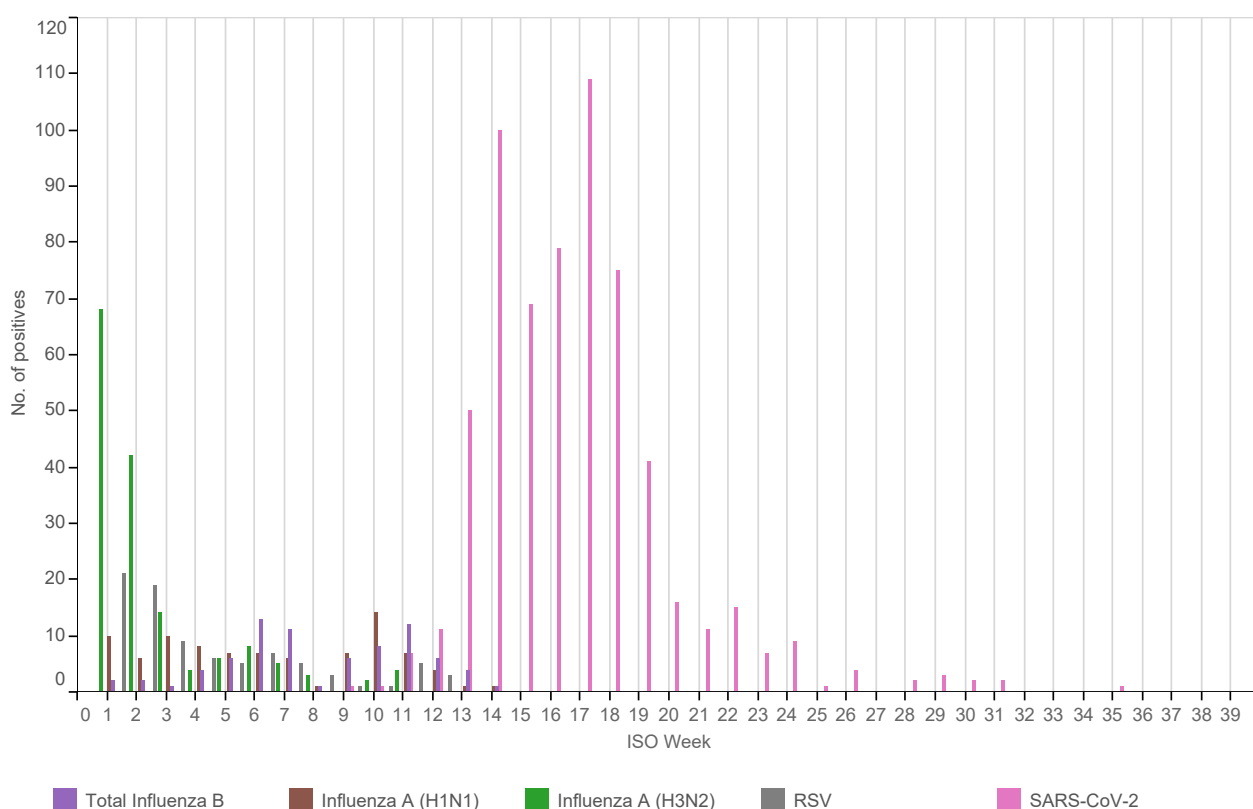
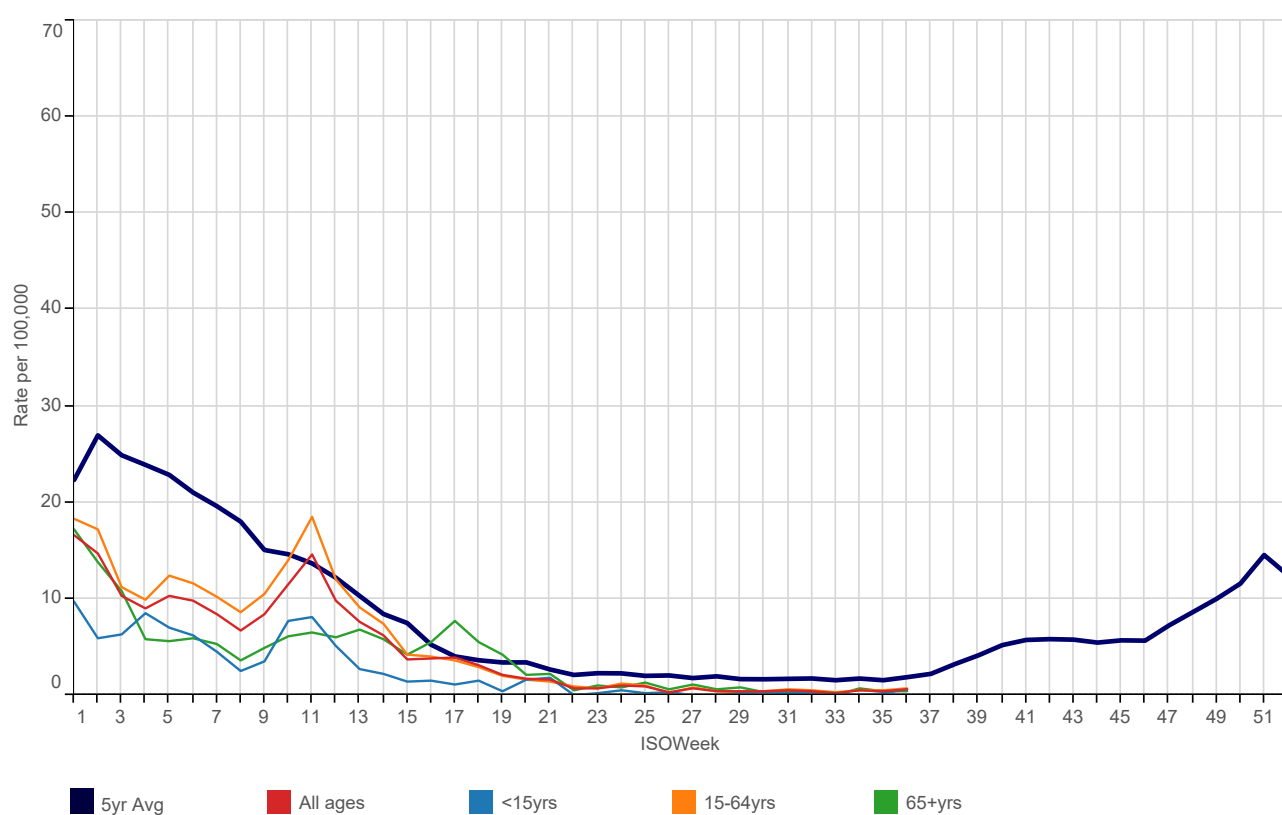
(C) RCGP/PHE RSV, Influenza and SARS-CoV-2 Virology Swab Surveillance 2020 by viral strain***(D) Influenza-like illness: national incidence rate 2020 by age group***

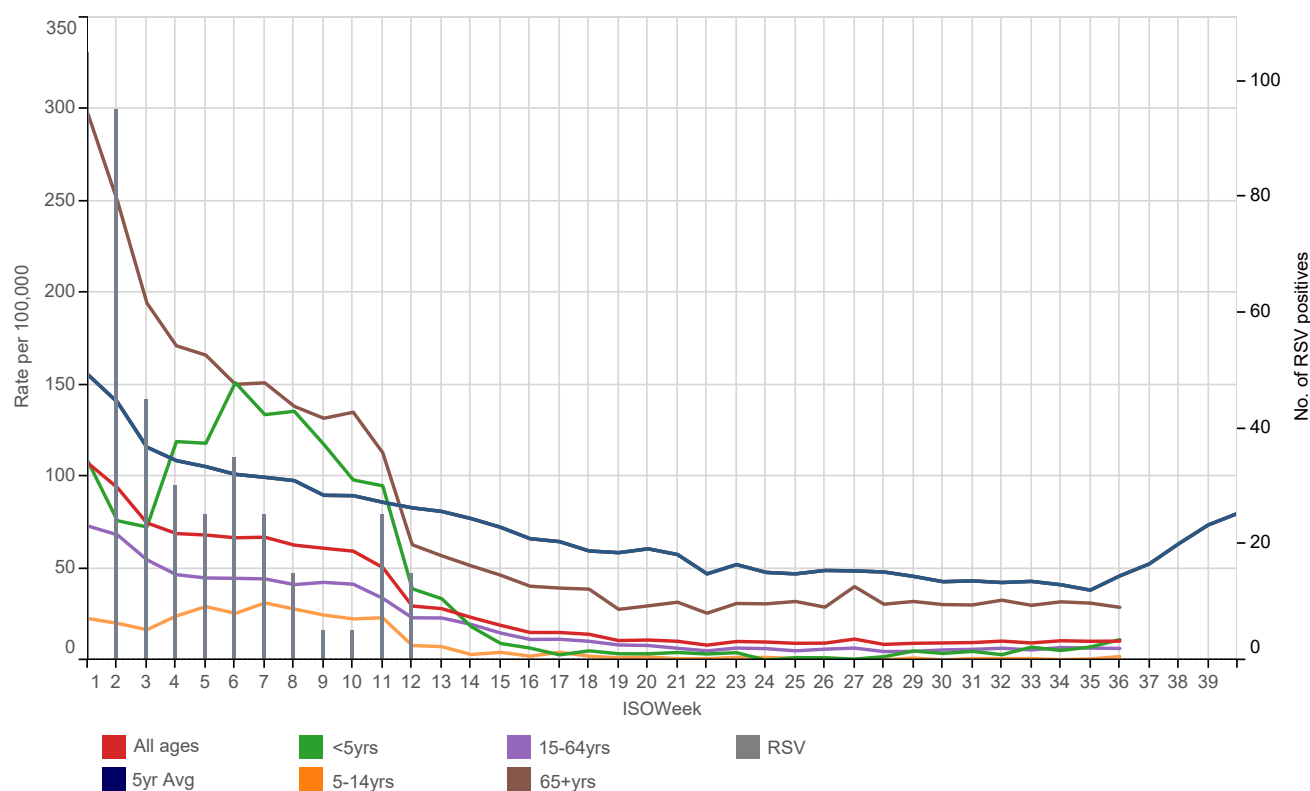
(E) Acute Bronchitis: national incidence rate 2020 by age group***Weekly Influenza-like illness and Acute Bronchitis incidence rates per 100,000 persons**

	Influenza-like illness	Bronchitis
<1yr	0.0	30.9
1-4yrs	0.6	11.2
5-14yrs	0.7	2.0
15-24yrs	0.9	3.6
25-44yrs	0.8	3.4
45-64yrs	0.5	10.9
65-74yrs	0.5	21.3
75-84yrs	0.0	32.3
85+yrs	1.0	49.5
All ages	0.6	10.4

	Influenza-like illness	Bronchitis
London	0.5	4.7
North	0.6	17.2
South	0.7	8.2
Midlands And East	0.7	10.0
National	0.6	10.4

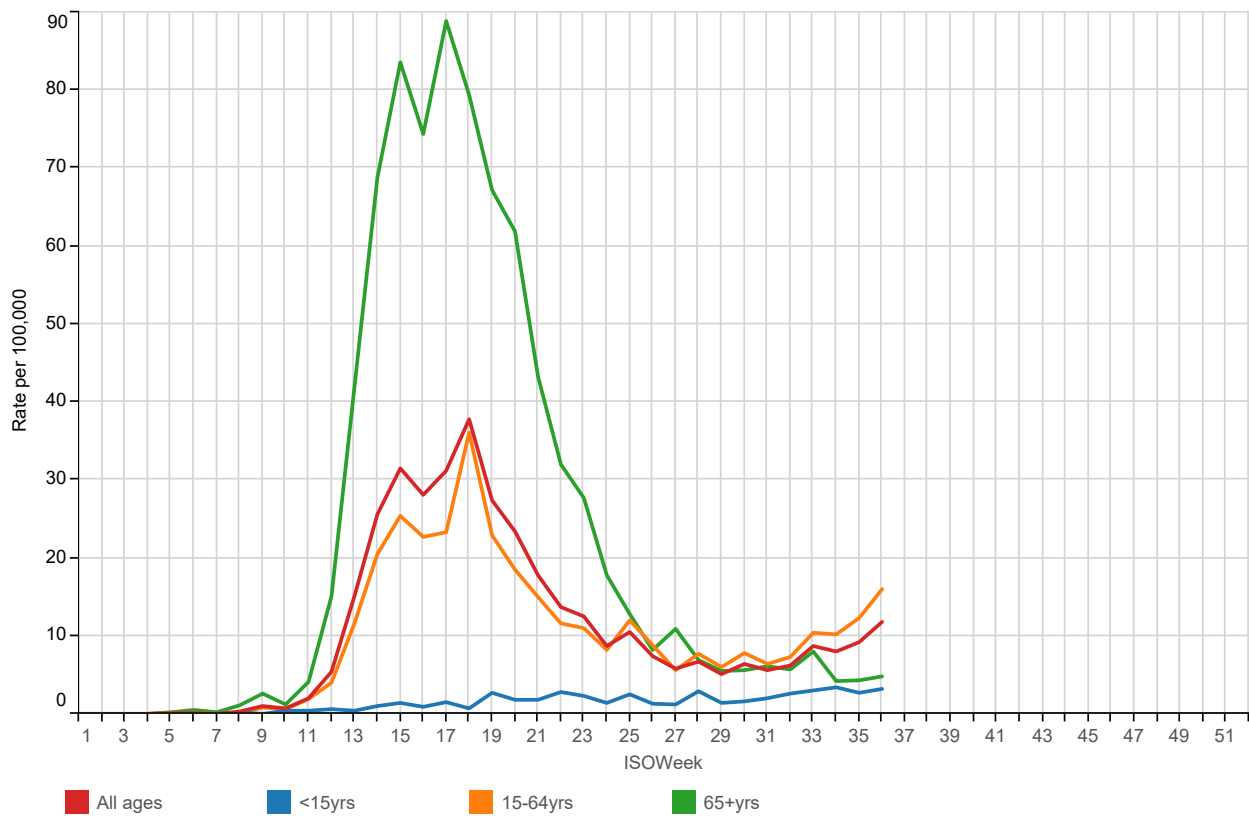
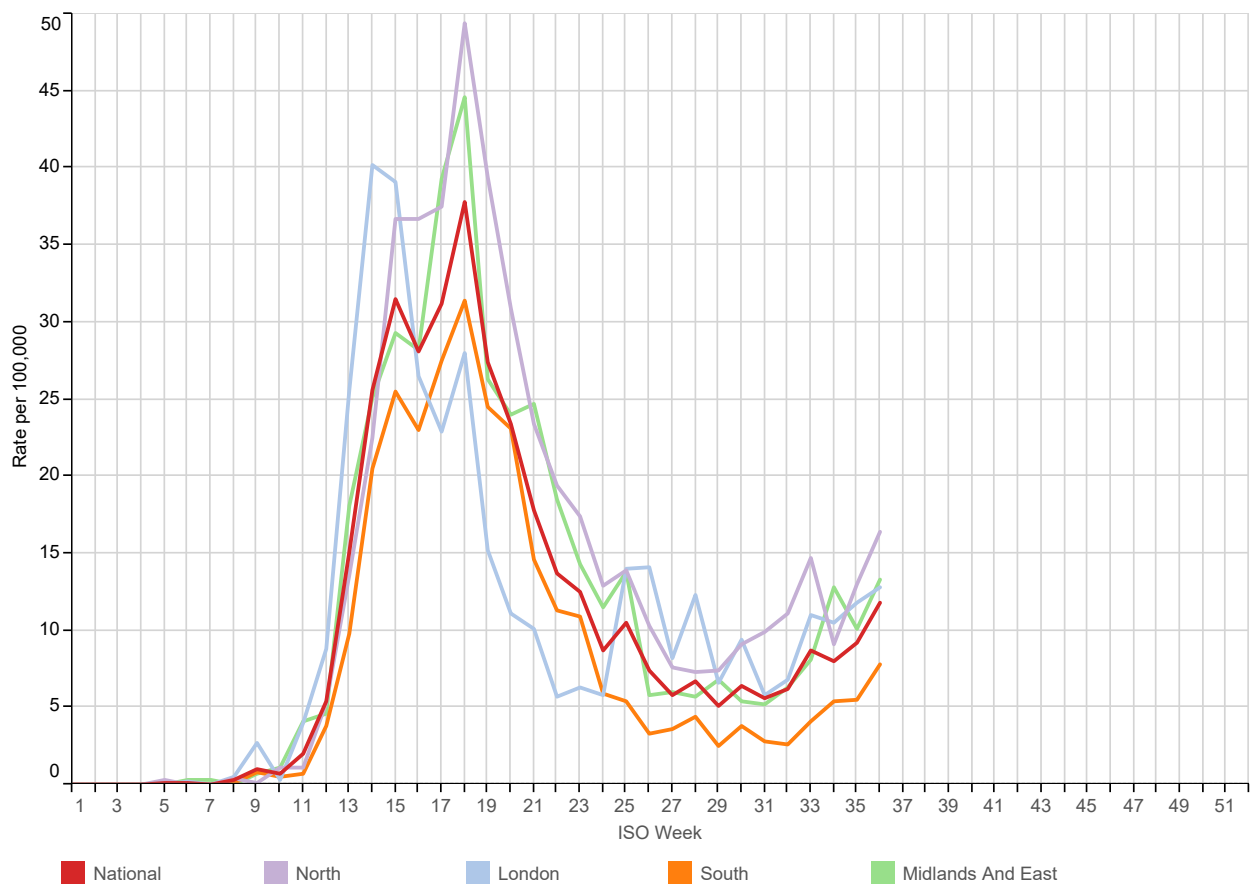
(F) COVID-19 : national incidence rate 2020 by age group***(G) COVID-19 : national incidence rate 2020 by region***

1. Water & Food Borne Disorders:

5yr Avg National London North South Midlands And East

Infectious Intestinal Disease (ICD10: A00-A09)
Weekly incidence (per 100,000 **all ages**) by regions
for 2020 compared with 5 year average

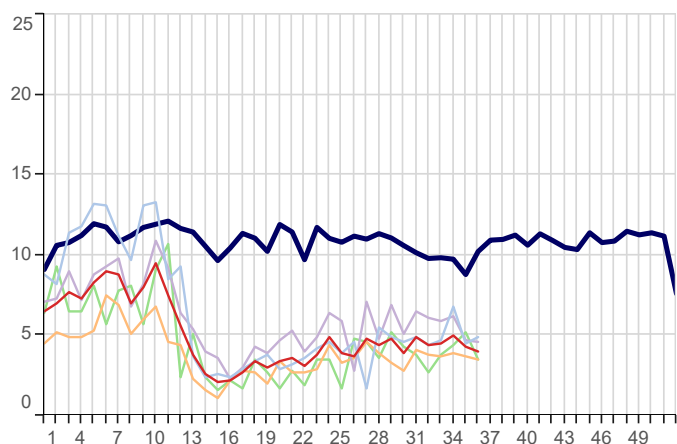

Infectious Intestinal Disease (ICD10: A00-A09)
Weekly incidence (per 100,000 **0-4 years**) by regions
for 2020 compared with 5 year average

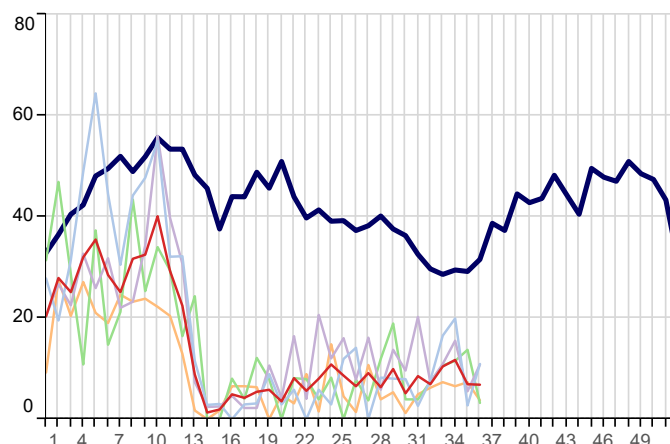

Non-Infective Enteritis & Colitis (ICD10: K50-K52)
Weekly incidence (per 100,000 **all ages**) by region
for 2020 compared with 5 year average

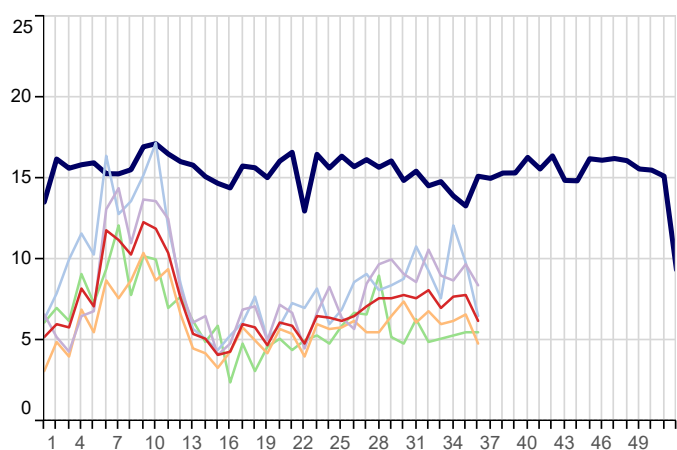

Viral Hepatitis (ICD10: B15-B19)
Weekly incidence (per 100,000 **all ages**) by region
for 2020 compared with 5 year average

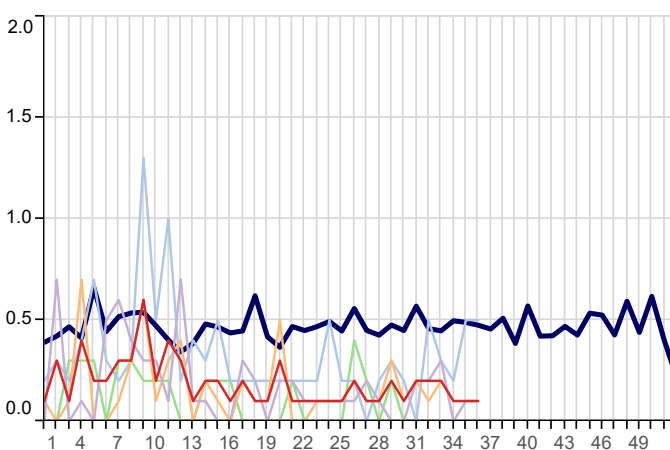

2. Environmentally Sensitive Disorders:

5yr Avg National London North South Midlands And East

Asthma (ICD10: J45-J46)
Weekly incidence (per 100,000 all ages) by region
for 2020 compared with 5 year average

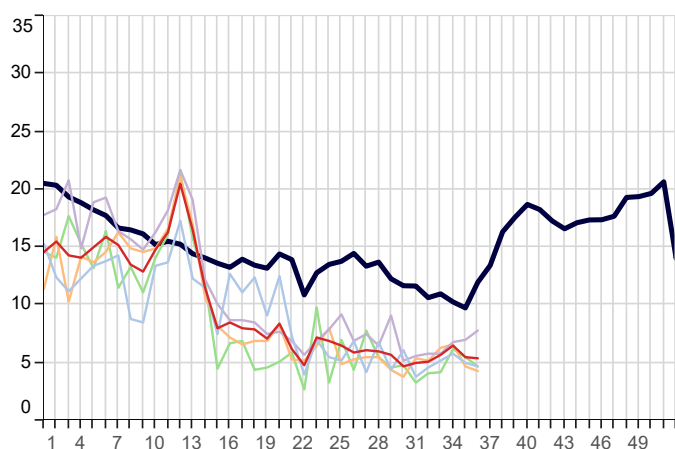

Disorders of Conjunctiva (ICD10: H10-H13)
Weekly incidence (per 100,000 all ages) by region
for 2020 compared with 5 year average

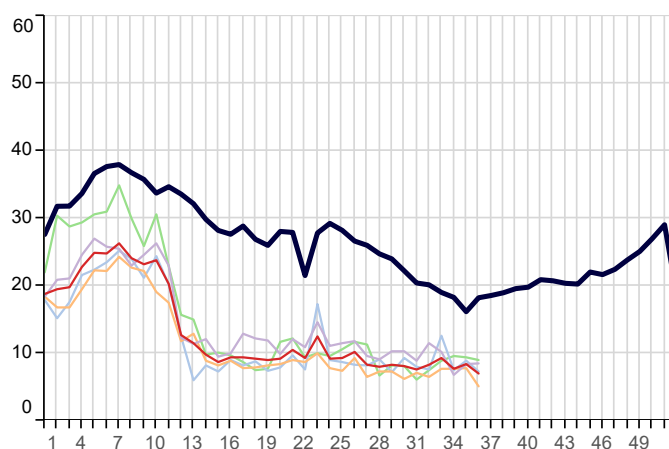

Hayfever/Allergic Rhinitis (ICD10: J30)
Weekly incidence (per 100,000 all ages) by region
for 2020 compared with 5 year average

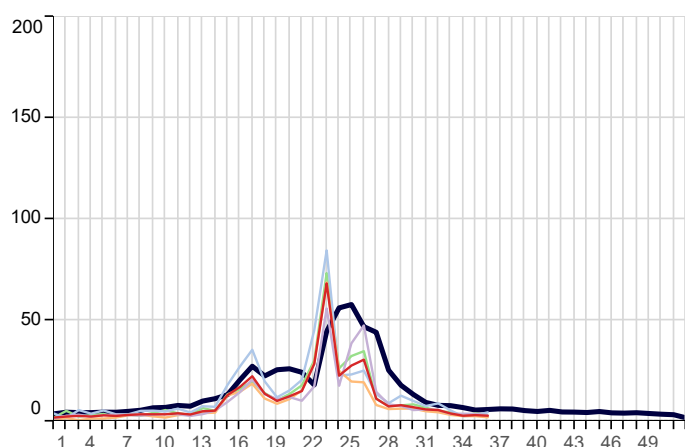

Symptoms involving Respiratory & Chest (ICD10: R05-R07,R09)
Weekly incidence (per 100,000 all ages) by region
for 2020 compared with 5 year average

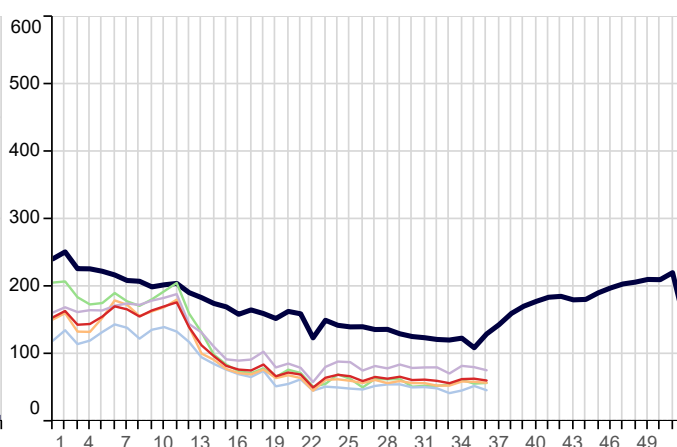

3. Respiratory Infections:

5yr Avg National London North South Midlands And East

Acute Bronchitis (ICD10: J20-J21,J40)
Weekly incidence (per 100,000 all ages) by region
for 2020 compared with 5 year average

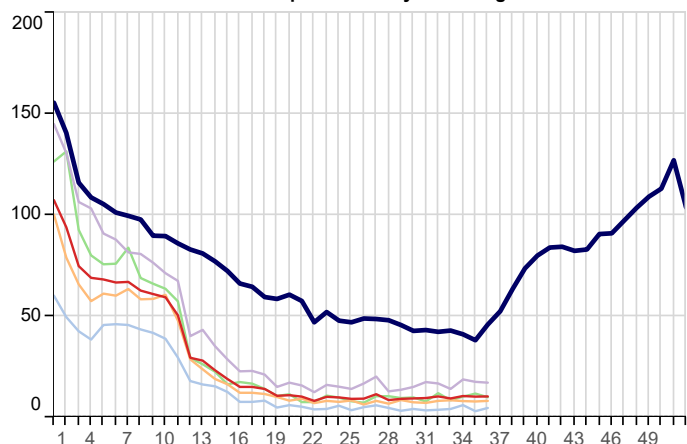

Common Cold (ICD10: J00,J06)
Weekly incidence (per 100,000 all ages) by region
for 2020 compared with 5 year average

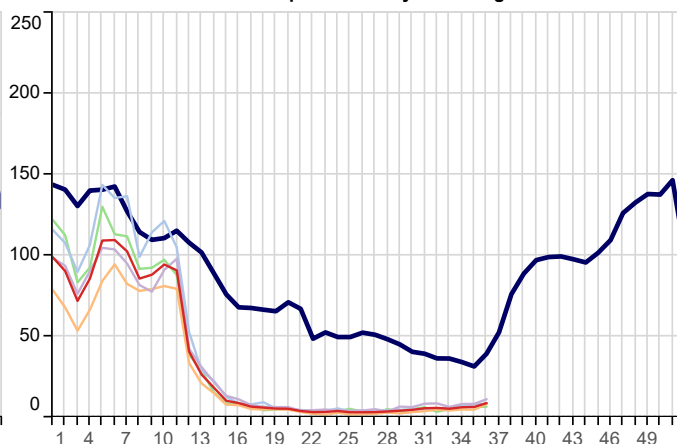

Influenza-like illness (ICD10: J09-J11)
Weekly incidence (per 100,000 all ages) by region
for 2020 compared with 5 year average

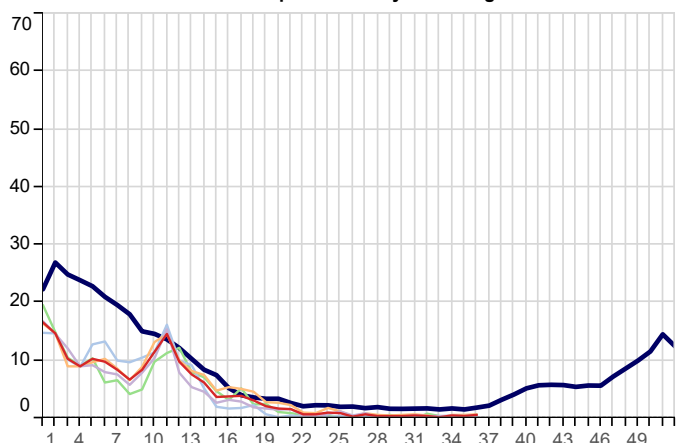

Acute Laryngitis/Tracheitis (ICD10: J04)
Weekly incidence (per 100,000 all ages) by region
for 2020 compared with 5 year average

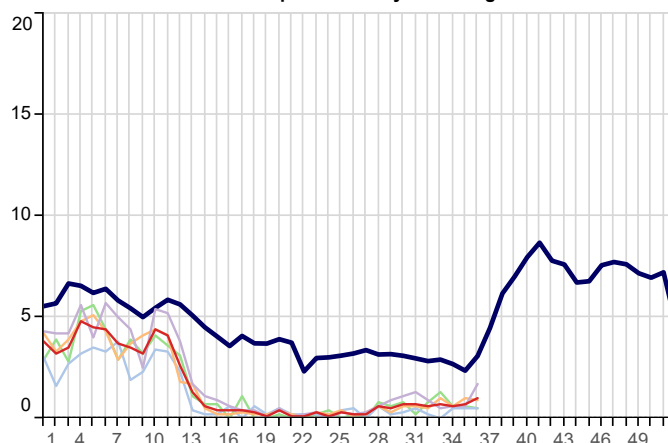

Pleurisy (ICD10: R091)
Weekly incidence (per 100,000 all ages) by region
for 2020 compared with 5 year average

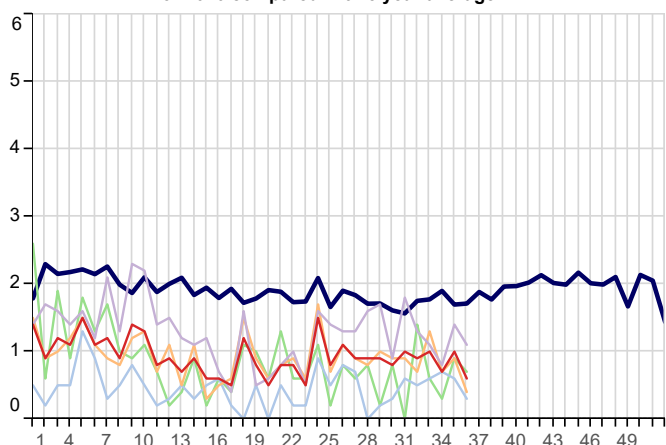

Pneumonia/Pneumonitis (ICD10: J12-J18)
Weekly incidence (per 100,000 all ages) by region
for 2020 compared with 5 year average

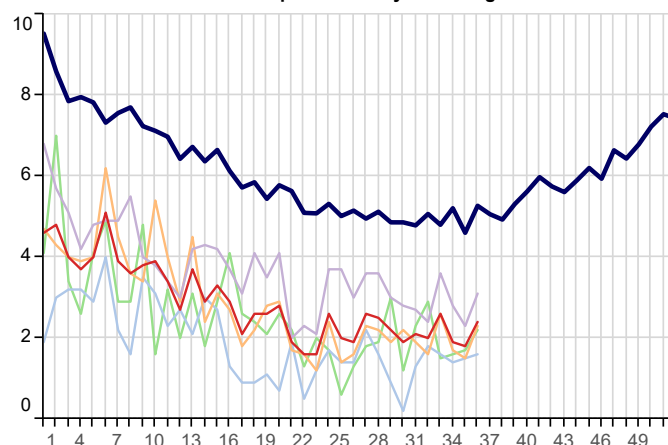

3. Respiratory Infections(Continued):

5yr Avg National London North South Midlands And East

Respiratory System Diseases (ICD10: J00-J99)
Weekly incidence (per 100,000 all ages) by region
for 2020 compared with 5 year average

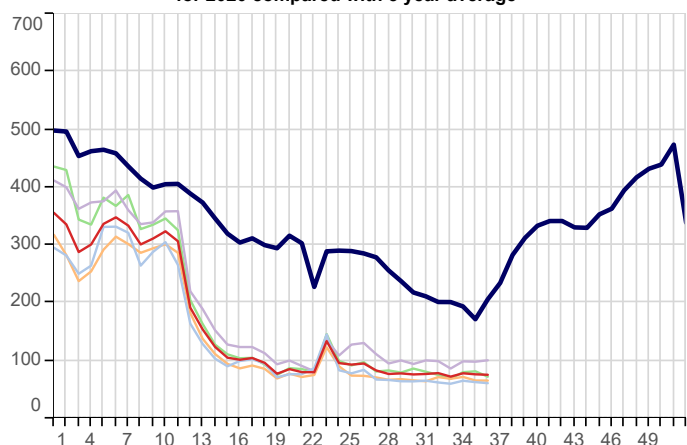

Acute Sinusitis (ICD10: J01)
Weekly incidence (per 100,000 all ages) by region
for 2020 compared with 5 year average

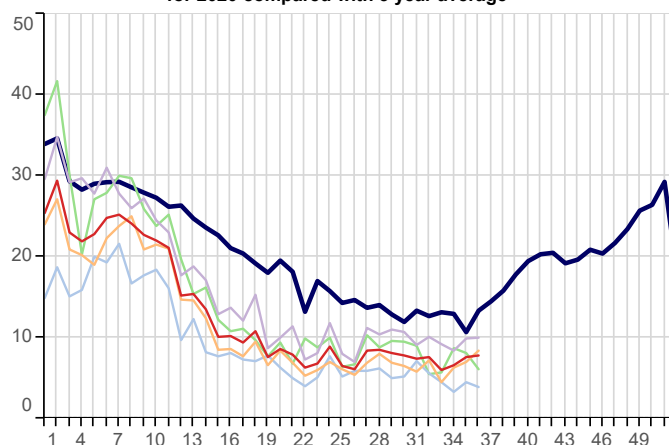

Strep Sore Throat, Scarletina and Peritonsillar Abscess (ICD10: A38,J02,J36)
Weekly incidence (per 100,000 all ages) by region
for 2020 compared with 5 year average

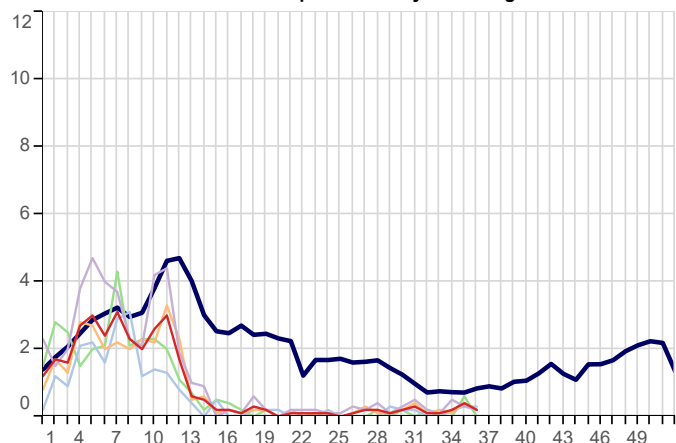

Acute Tonsillitis/Pharyngitis (ICD10: J02-J03)
Weekly incidence (per 100,000 all ages) by region
for 2020 compared with 5 year average

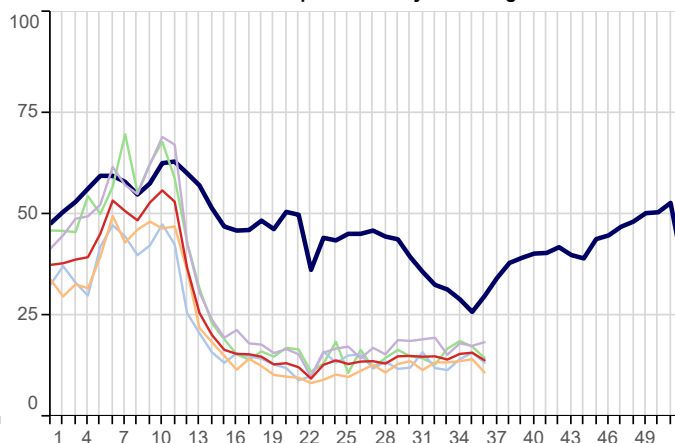

Upper Respiratory Tract Infections (URTI)(ICD10: J00-J06)
Weekly incidence (per 100,000 all ages) by region
for 2020 compared with 5 year average

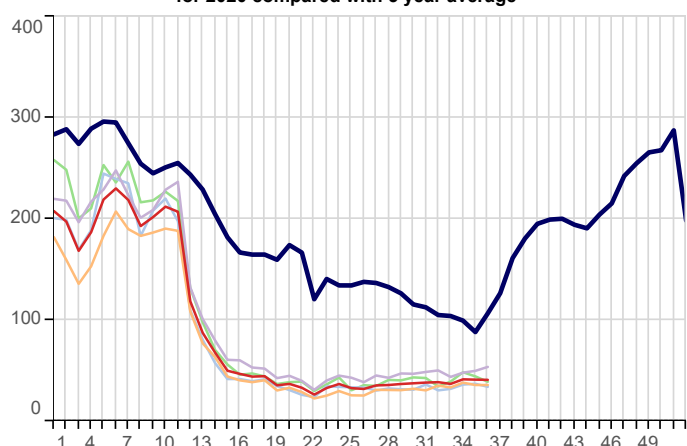

Whooping Cough (ICD10: A37)
Weekly incidence (per 100,000 all ages) by region
for 2020 compared with 5 year average

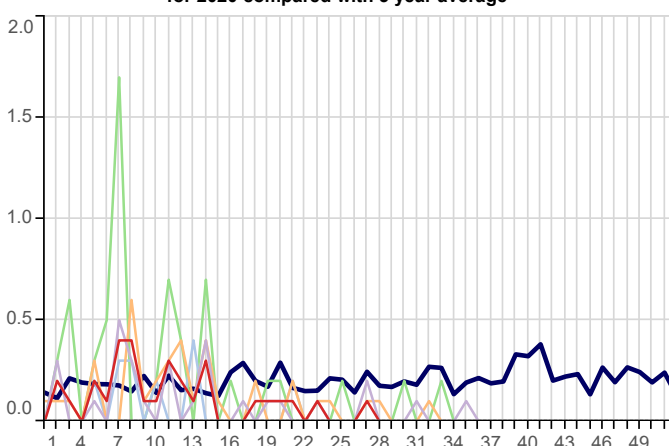

3. Respiratory Infections(Continued):

5yr Avg National London North South Midlands And East

Infectious Mononucleosis (ICD10: B27)
Weekly incidence (per 100,000 all ages) by region
for 2020 compared with 5 year average

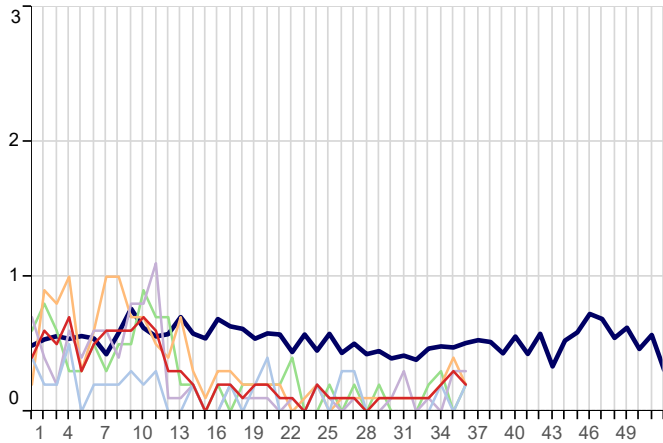

Lower Respiratory Tract Infections (LRTI)(ICD10: J20-J22)
Weekly incidence (per 100,000 all ages) by region
for 2020 compared with 5 year average

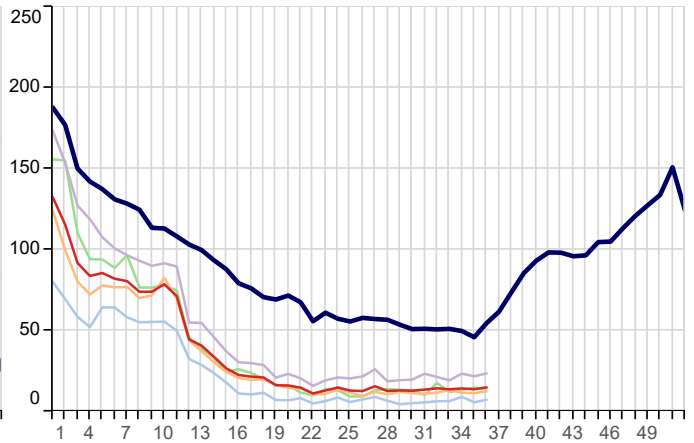

Acute Otitis Media (ICD10: H650-H651,H660,H669)
Weekly incidence (per 100,000 all ages) by region
for 2020 compared with 5 year average

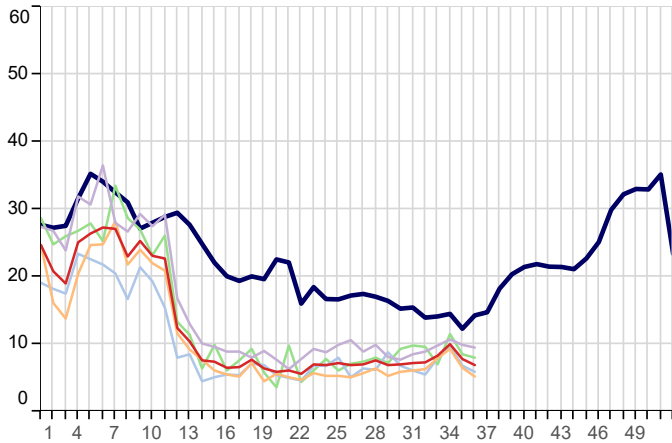

4. Vaccine Sensitive Disorders

5yr Avg National London North South Midlands And East

Measles (ICD10: B05)
Weekly incidence (per 100,000 all ages) by region
for 2020 compared with 5 year average

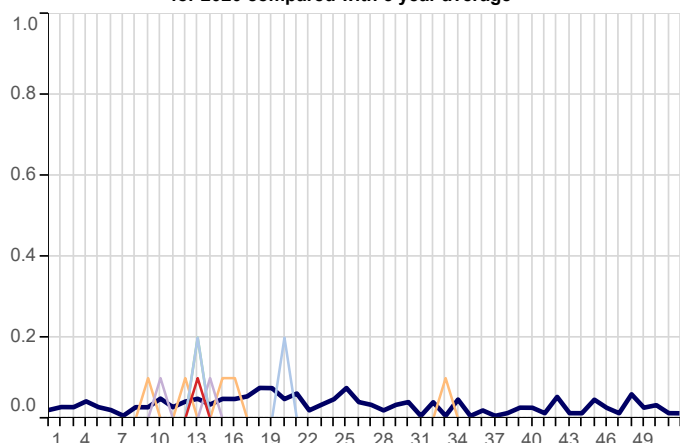

Mumps (ICD10: B26)
Weekly incidence (per 100,000 all ages) by region
for 2020 compared with 5 year average

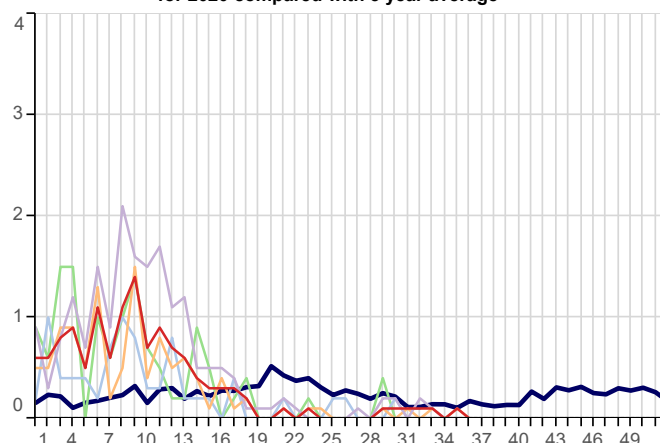

Rubella (ICD10: B06)
Weekly incidence (per 100,000 all ages) by region
for 2020 compared with 5 year average

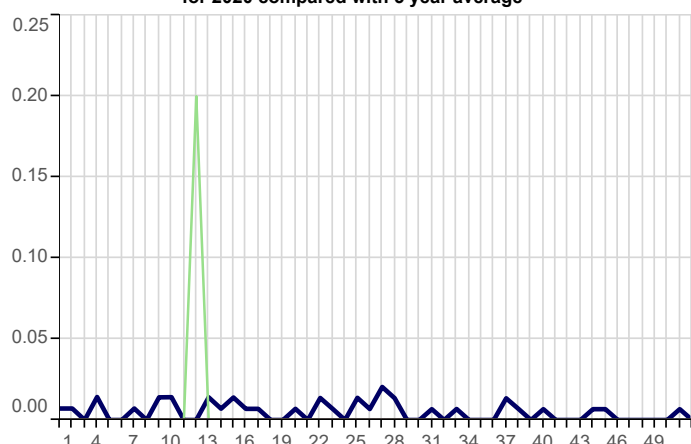

5. Skin Contagions

Bullous Dermatoses (ICD10: L10-L14)
Weekly incidence (per 100,000 all ages) by region
for 2020 compared with 5 year average

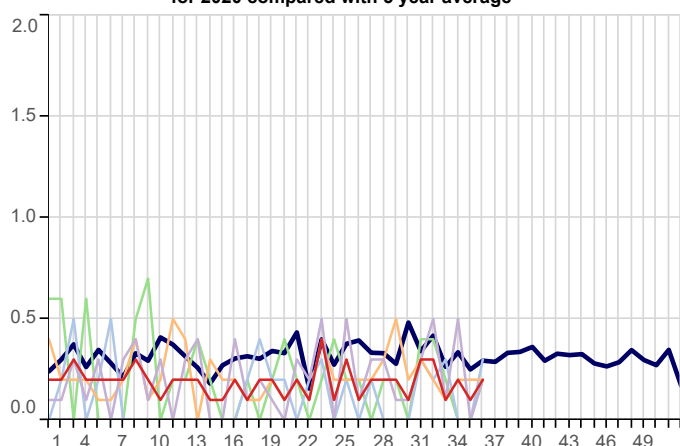

Chickenpox (ICD10: B01)
Weekly incidence (per 100,000 all ages) by region
for 2020 compared with 5 year average

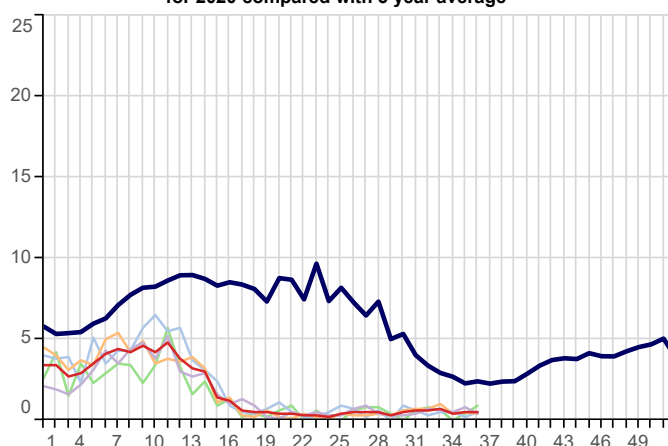

5. Skin Contagions (Continued)

5yr Avg National London North South Midlands And East

Herpes Simplex (ICD10: B00)
Weekly incidence (per 100,000 all ages) by region
for 2020 compared with 5 year average

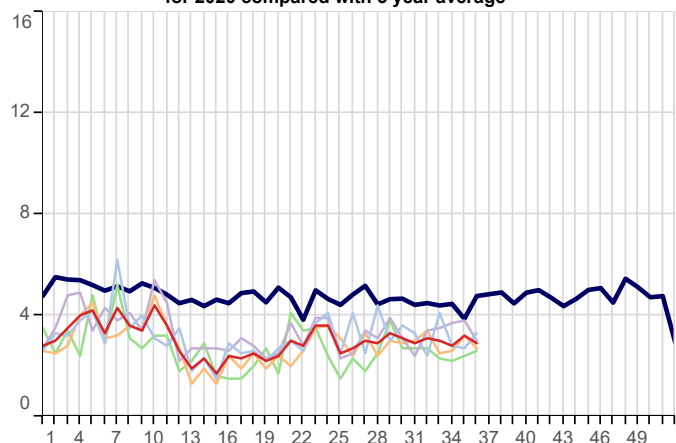

Herpes Zoster (ICD10: B02)
Weekly incidence (per 100,000 all ages) by region
for 2020 compared with 5 year average

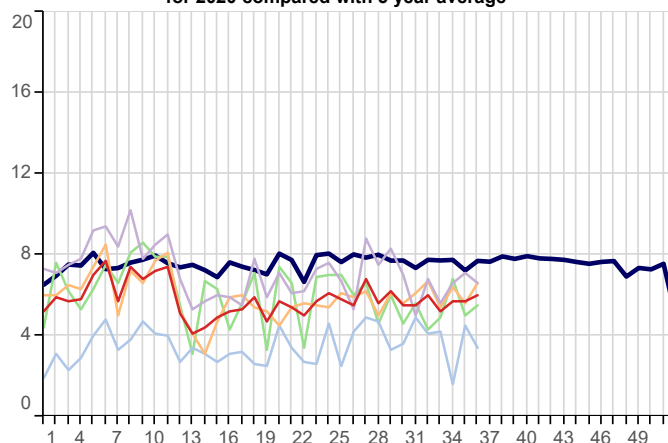

Infections of Skin & Subcutaneous Tissue (ICD10: L00-L08)
Weekly incidence (per 100,000 all ages) by region
for 2020 compared with 5 year average

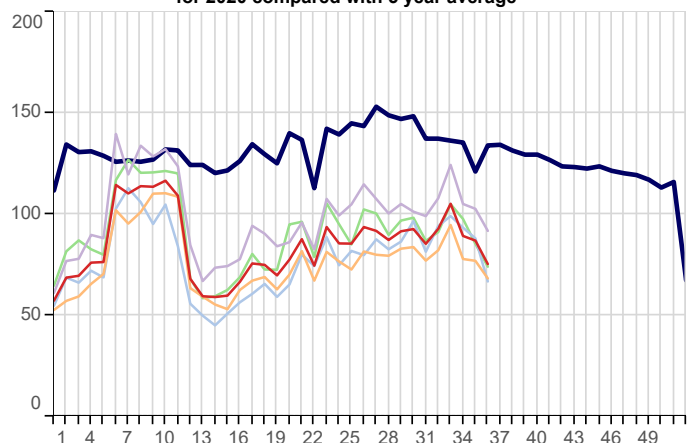

Scabies (ICD10: B86)
Weekly incidence (per 100,000 all ages) by region
for 2020 compared with 5 year average

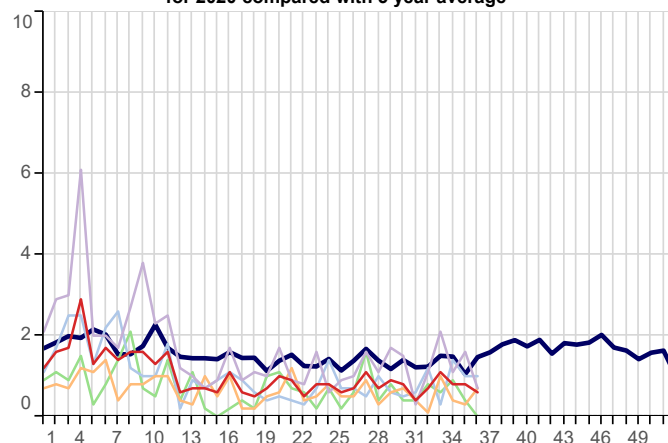

Symptoms involving Skin & Oth Integument Tiss (ICD10: R20-R23)
Weekly incidence (per 100,000 all ages) by region
for 2020 compared with 5 year average

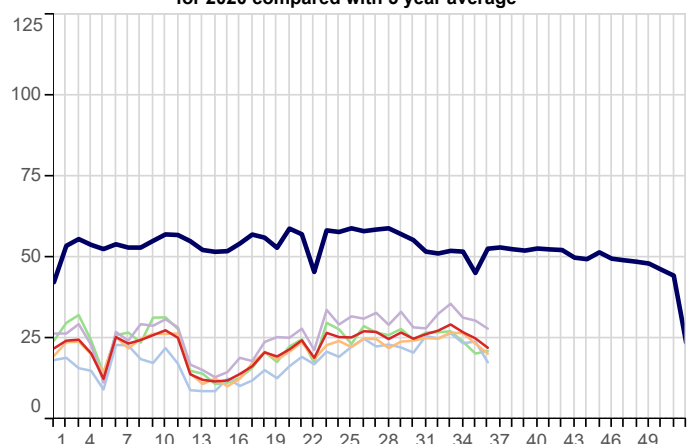

Impetigo (ICD10: L01)
Weekly incidence (per 100,000 all ages) by region
for 2020 compared with 5 year average

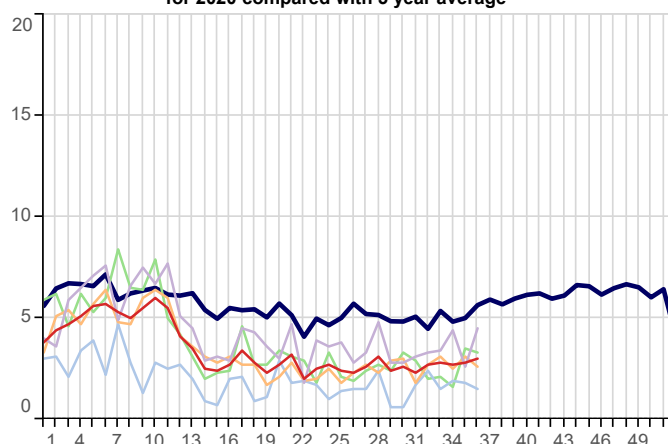

6. Disorders Affecting the Nervous System

5yr Avg

National

London

North

South

Midlands And East

Disorders of The Peripheral Nervous System (ICD10: G50-G64,G70-G72)
Weekly incidence (per 100,000 all ages) by region
for 2020 compared with 5 year average

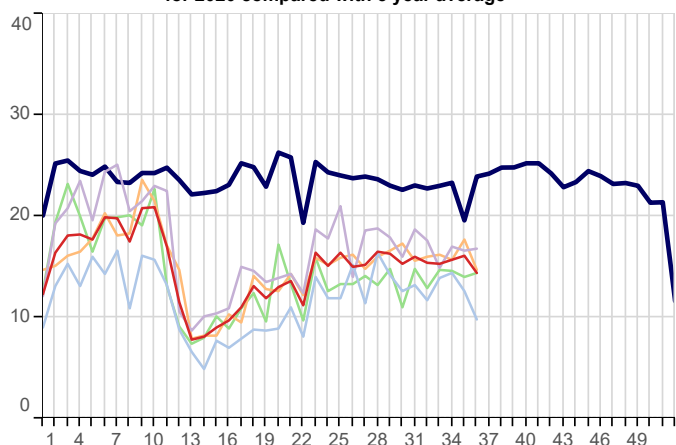

Meningitis/Encephalitis (ICD10: A170-A171,A390,A38-A85,A87,G00-G05)
Weekly incidence (per 100,000 all ages) by region
for 2020 compared with 5 year average

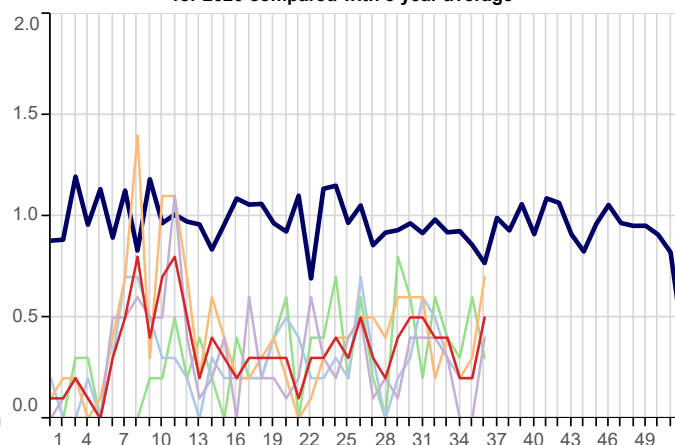

Symptoms Involving Nervous & Musculoskeletal (ICD10: R25-R29)
Weekly incidence (per 100,000 all ages) by region
for 2020 compared with 5 year average

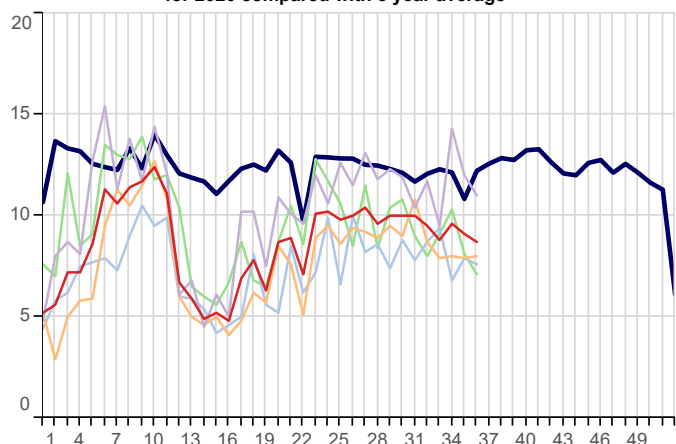

7. Genitourinary System Disorders

Urinary Tract Infection/Cystitis (ICD10: N30,N390)
Weekly incidence (per 100,000 all ages) by region
for 2020 compared with 5 year average

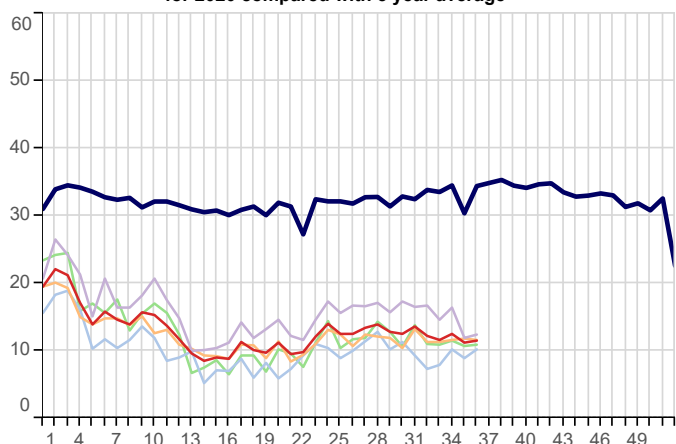

8. Tabular Summary by Disease

Disease Name	Week beginning Week ending		31/08/2020 06/09/2020		24/08/2020 30/08/2020		17/08/2020 23/08/2020		10/08/2020 16/08/2020	
	Rate	Numer	Rate	Numer	Rate	Numer	Rate	Numer	Rate	Numer
Allergic Rhinitis	2.9	112	3.2	126	2.9	77	4.0	156		
Asthma	5.4	211	5.5	214	6.5	169	5.7	224		
Bronchitis	10.4	406	10.3	401	10.6	276	9.4	370		
Bullous Dermatoses	0.2	9	0.1	4	0.2	6	0.1	5		
Chickenpox	0.5	19	0.5	20	0.4	10	0.7	29		
Common Cold	8.9	350	6.5	254	6.3	164	5.4	211		
Conjunctival Disorders	7.0	273	8.4	325	7.7	201	9.3	367		
Herpes Simplex	2.9	112	3.2	124	2.8	74	3.0	117		
Herpes Zoster	6.0	233	5.7	223	5.7	150	5.2	205		
Impetigo	3.0	119	2.8	109	2.7	71	2.8	109		
Infectious Mononucleosis	0.2	8	0.3	10	0.2	4	0.1	3		
Influenza-like illness	0.6	25	0.4	17	0.5	12	0.2	8		
Infectious Intestinal Diseases	4.0	157	4.3	167	5.0	130	4.5	176		
Laryngitis and Tracheitis	1.0	38	0.7	28	0.6	16	0.7	29		
Lower Respiratory Tract Infections	15.0	586	13.8	537	14.3	373	13.8	541		
Measles	0.0	0	0.0	0	0.0	0	0.0	1		
Meningitis and Encephalitis	0.5	20	0.2	9	0.2	4	0.4	14		
Mumps	0.0	0	0.1	2	0.0	0	0.1	2		
Non-infective Enteritis and Colitis	6.2	241	7.8	303	7.7	200	7.0	274		
Otitis Media Acute	6.9	270	7.8	301	10.0	261	8.3	327		
Peripheral Nervous Disease	14.4	565	16.1	623	15.7	409	15.3	599		
Pleurisy	0.6	25	1.0	39	0.7	18	1.0	40		
Pneumonia and Pneumonitis	2.4	94	1.8	68	1.9	49	2.6	101		
Respiratory System Diseases	75.8	2,965	76.6	2,971	78.4	2,048	72.6	2,850		
Rubella	0.0	0	0.0	0	0.0	0	0.0	0		
Scabies	0.6	25	0.8	30	0.8	21	1.1	44		
Sinusitis	7.8	305	7.6	294	6.6	172	6.0	235		
Skin and Subcutaneous Tissue Infections	75.4	2,951	87.0	3,375	89.3	2,334	105.2	4,131		
Strep Throat and Peritonsillar Abscess	0.2	8	0.4	14	0.2	5	0.1	4		
Symptoms involving musculoskeletal	8.7	339	9.1	352	9.6	250	8.8	344		
Symptoms involving Respiratory and Chest	60.9	2,383	63.6	2,466	63.0	1,645	56.9	2,232		
Symptoms involving Skin and Integument Tissues	22.1	865	25.0	970	26.9	703	29.3	1,152		
Tonsillitis and acute Pharyngitis	13.9	543	15.8	612	15.5	404	14.1	553		
Upper Respiratory Tract Infections	41.0	1,605	41.2	1,596	41.5	1,085	37.0	1,454		
Urinary Tract Infections	11.5	450	11.2	435	12.5	327	11.6	457		
Viral Hepatitis	0.1	5	0.1	5	0.1	2	0.2	9		
Whooping Cough	0.0	0	0.0	1	0.0	0	0.0	1		
Practice Count		376		369		253		370		
Denom		3,914,073		3,878,411		2,612,846		3,925,139		

FURTHER INFORMATION:

About the report

Summer focus

The first two pages of data within this report focus on Influenza-like illness and COVID-19, in order to provide information about seasonal influenza and early warnings of any epidemic.

Rate calculation

Each weekly incidence rate is presented per 100,000 population. All presentations are for males and females, and for all age groups, unless otherwise stated.

The denominator used for this report is taken from our most recent extract of data from GP practice systems, and includes all patients currently registered with eligible practices. The denominator varies week-on-week as patients register and deregister; it may also be the case that all patients from an individual practice are excluded because of problems with the data extraction from that practice in a specific week. As stated above, patients who have withheld consent for data-sharing are excluded.

In addition to the national rate, we present data for the four NHS England regions: North; Midlands and East; South; and London.

Five-year averages

Weekly rates are set against the five-year average, calculated from data for the calendar years 2014-2018. Previously we reported against a ten-year average. The change to a five-year average was made because longer-term trends in the incidence of disease have led to weekly rates for certain diseases becoming increasingly divergent from their ten-year average. The use of five-year averages lessens this effect and enables more meaningful comparison.

Threshold calculation for Influenza-Like Illness (ILI)

We are now using the Moving Epidemic Method (MEM) to calculate threshold and intensity levels for Influenza-Like Illness. MEM works by identifying seasonal epidemic peaks and then calculates thresholds and intensity levels based on the pre and post epidemic values. This allows us to report the severity of ILI against multiple thresholds, rather than a simple comparison with the five-year average as the wide variation in ILI year on year, especially during the seasonal peak, makes the average less representative.

In addition to the All Ages thresholds, we have also calculated thresholds for three age bands: those aged under 15, 15-64 year olds and those aged 65 and over. ILI incidence rates vary among different age groups, and the age-specific thresholds allow us to highlight epidemics where ILI disproportionately affects a particular age group.

This methodology is used by the European Centre for Disease Prevention and Control to standardise reporting of influenza activity across Europe, and is also in use by Public Health England. Full details of the methodology can be found in: Vega *et al.* (2012) Influenza surveillance in Europe: establishing epidemic thresholds by the moving epidemic method. *Influenza and Other Respiratory Viruses* 7(4), 546–558. For ease of graphical representation, the final threshold (Very High) is not included in Graph A, page 2, but it is part of Table 3, page 3.

Both the *all-ages* thresholds and the *age-specific* thresholds are shown in Table 2, page 3. Ten years of data were used for *all-ages* and *age-specific* thresholds calculation (winter seasons 2006/07- 2016/17 excluding 2009/10).

About the Royal College of General Practitioners (RCGP) Research and Surveillance Centre (RSC)

Acknowledgement:

Staff from the Data Science department at the National Physical Laboratory (<https://www.npl.co.uk/data-science>) assisted in the provision of and extension of the primary care national surveillance reports during the 2020 SARS-CoV-2 pandemic; as well as adding resilience.

What we do

The RCGP RSC was established in 1957, with the current name in use since 2009. The Centre is an internationally renowned source of information, analysis and interpretation concerning the onset, patterns, prevalence and trends over time of morbidity in primary care. The RSC is an active research and surveillance unit that collects and monitors data; its most important research is the surveillance of influenza and the monitoring of vaccine effectiveness.

The RSC data and analytics hub is housed in the Section of Clinical Medicine and Ageing at the University of Surrey.

Further information about the RSC can be found on our website:

<http://www.rcgp.org.uk/rsc>

Our data extraction process and information governance

Data are extracted twice weekly from practice systems by Wellbeing data management on the RCGP's behalf. Patients who have withheld consent for data sharing are excluded from the extraction process.

Data are pseudonymised as close to source as possible. Data are held on secure servers at the RCGP data and analytics hub in the Section of Clinical Medicine and Ageing at the University of Surrey. Both Wellbeing data management and the University of Surrey are Registered and compliant with the Data Protection Act and fully compliant with all relevant NHS Digital data information governance best practice.

What the data is used for

The RCGP RSC has been providing reports weekly about health and disease, called the Weekly Returns Service (WRS) since 1964. The WRS monitors the number of patients consulting with new episodes of illness classified by diagnosis in England and provides weekly incidence rates per 100,000 population for these new episodes of illness. It is the key primary care element of the national disease monitoring systems run by Public Health England. The bulletin can be found at the following URL:

<https://www.gov.uk/government/publications/syndromic-surveillance-summary>

In addition to the WRS, the data is used for other research studies. Any other uses of the data for research follow ethical approval or agreement from NIHR proportionate review, and where relevant Health Research Authority Confidential Advisory Group advice that further approval is not needed. Full details can be found on our website:

<http://www.rcgp.org.uk/rsc>

For further information

For further information about the work of the RSC, or if you would like to be included on our email notification list, please contact:

RCGP Research & Surveillance Centre
CIRC, First floor
30 Euston Square
London NW1 2FB
Tel: +44 (0)203 188 7690

University of Oxford
Nuffield Department of Primary
Care Health Sciences
Eagle House
7 Walton Well Road
Oxford OX2 6ED

University of Surrey
Section of Clinical Medicine and Ageing
Guildford GU2 7XH
Tel: +44 (0)1483 688293
Practice Liaison Team:
practiceenquiries@phc.ox.ac.uk
Tel: +44 (0)1865 617284 / 7198

Medical Director: Professor Simon de Lusignan
MedicalDirectorRSC@rcgp.org.uk

