

RSC Communicable and Respiratory Disease Report for England

Key Statistics:

Week Number/Year..... 6/2023
 Week Starting - Ending..... 06/02/2023 - 12/02/2023
 No. of Practices..... 514
 Population..... 5,409,375

National (England)

- **Acute Bronchitis** : decreased from 7.1 in week 5 to 7.0 in week 6.
- **Asthma** : decreased from 24.8 in week 5 to 23.9 in week 6.
- **Common Cold** : decreased from 2.9 in week 5 to 2.6 in week 6.
- **Influenza-like illness** : decreased from 5.5 in week 5 to 5.3 in week 6.
- **Respiratory System Diseases** : decreased from 356.5 in week 5 to 355.6 in week 6.
- **COVID-19** : decreased from 29.4 in week 5 to 27.6 in week 6.

Regional (North, South, London and Midlands and East)

- **Acute Bronchitis** : decreased from 3.6 in week 5 to 3.1 in week 6 in the London region, increased from 9.7 in week 5 to 11.1 in week 6 in the North region, decreased from 7.8 in week 5 to 6.8 in week 6 in the South region, and increased from 5.5 in week 5 to 5.7 in week 6 in the Midlands And East region.
- **Asthma** : decreased from 24.0 in week 5 to 20.2 in week 6 in the London region, increased from 25.4 in week 5 to 31.8 in week 6 in the North region, decreased from 24.1 in week 5 to 23.4 in week 6 in the South region, and decreased from 26.1 in week 5 to 17.4 in week 6 in the Midlands And East region.
- **Common Cold** : decreased from 3.5 in week 5 to 3.1 in week 6 in the London region, decreased from 2.9 in week 5 to 2.7 in week 6 in the North region, decreased from 2.8 in week 5 to 2.1 in week 6 in the South region, and increased from 2.3 in week 5 to 2.7 in week 6 in the Midlands And East region.
- **Influenza-like illness** : decreased from 7.0 in week 5 to 6.4 in week 6 in the London region, decreased from 6.8 in week 5 to 5.6 in week 6 in the North region, increased from 4.4 in week 5 to 5.5 in week 6 in the South region, and decreased from 4.0 in week 5 to 3.2 in week 6 in the Midlands And East region.
- **Respiratory System Diseases** : increased from 278.2 in week 5 to 286.7 in week 6 in the London region, increased from 444.6 in week 5 to 446.1 in week 6 in the North region, increased from 326.3 in week 5 to 327.8 in week 6 in the South region, and decreased from 378.6 in week 5 to 362.6 in week 6 in the Midlands And East region.
- **COVID-19** : increased from 16.7 in week 5 to 18.4 in week 6 in the London region, decreased from 28.7 in week 5 to 26.9 in week 6 in the North region, decreased from 35.5 in week 5 to 32.9 in week 6 in the South region, and decreased from 32.2 in week 5 to 28.4 in week 6 in the Midlands And East region.

Comment:

This week overall presentations of influenza-like illness (ILI) have decreased a little with the exception of the South region where the rate increased. All ILI rates are below the seasonal levels expected for this time of year. Presentations with asthma and scarlet fever are above the seasonal average.

Rates of COVID-19 have decreased in all regions and age bands except the London region.

This report includes a virology update. Circulating influenza A (H1N1, H3N2 and no specified subtype or coinfection), influenza B, SARS-CoV-2 and RSV have been detected.

Winter Focus 2022/23

Please see page 15 for explanatory notes on the data.

(A) Influenza-like illness: national incidence rate 2022/23 by region*

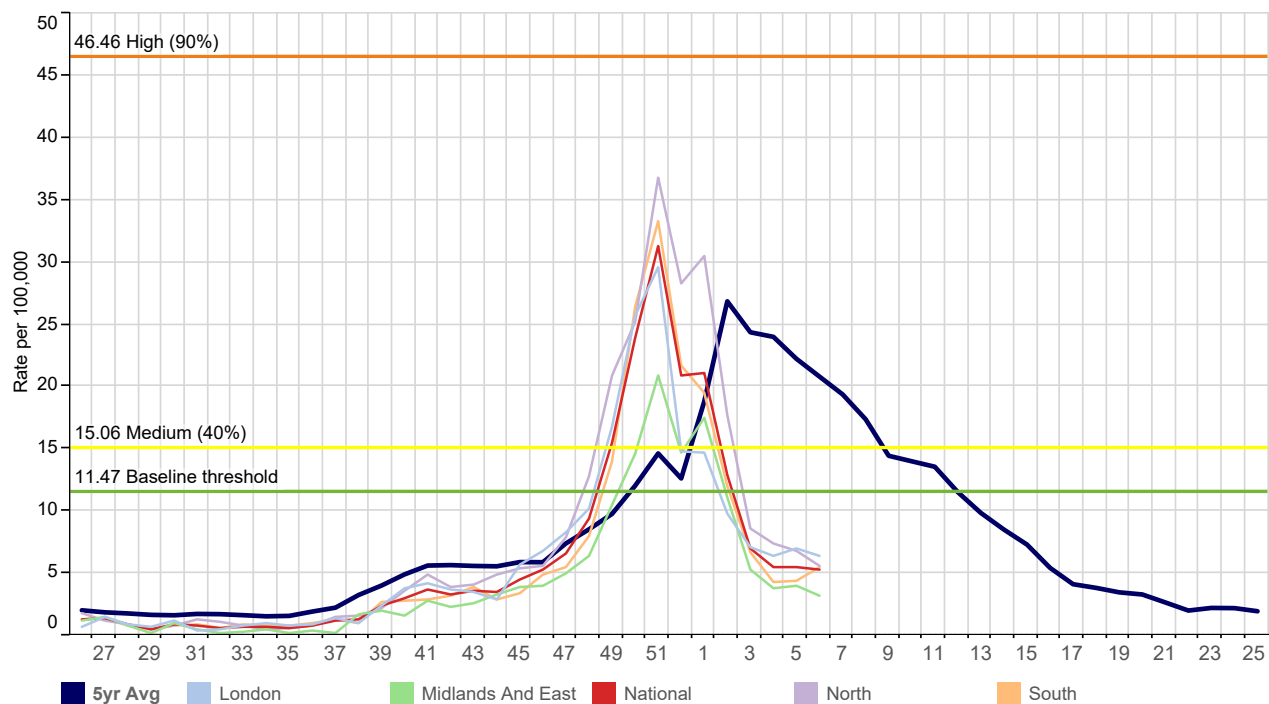

(B) RCGP/UKHSA RSV, Influenza and SARS-CoV-2 Virology Swab Surveillance 2022/23*

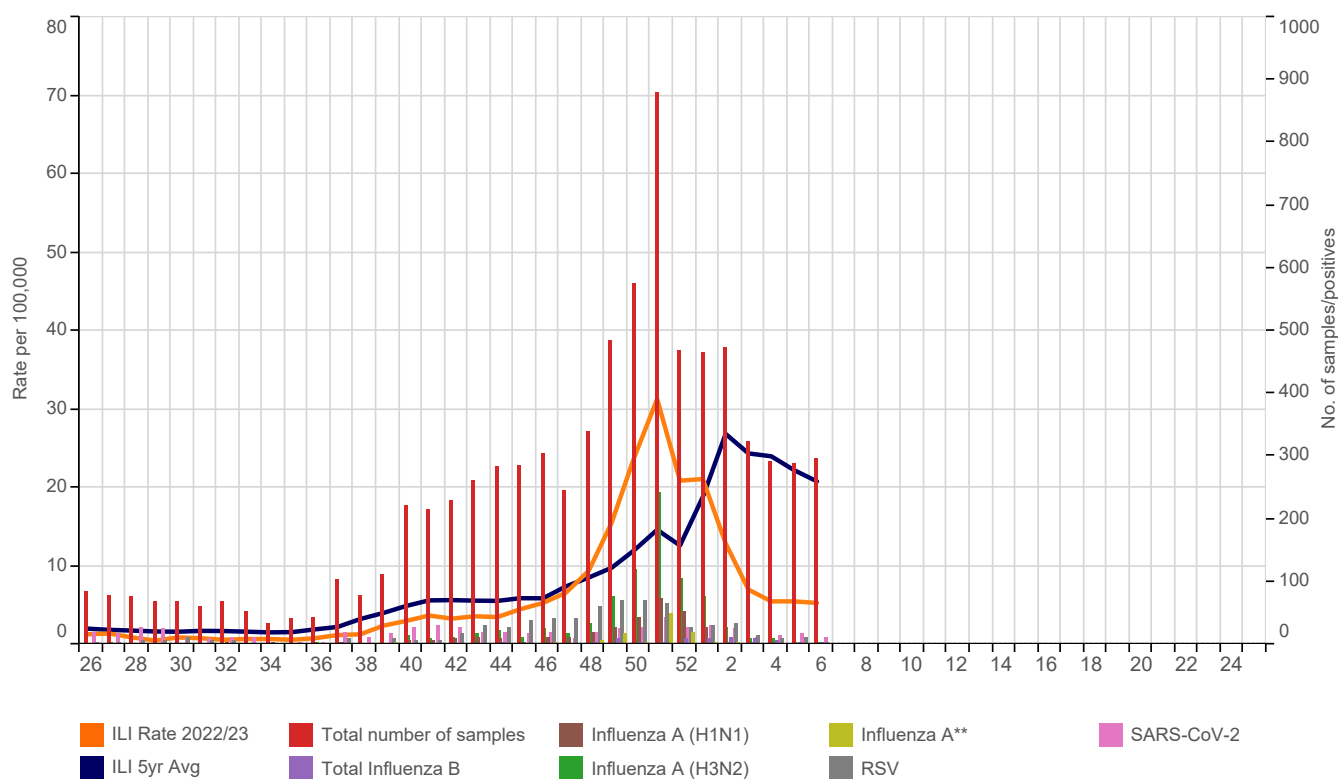

* The seasonal average line (blue) is based on 5 year historic RCGP RSC data (Graph A & B). The weekly virology samples displayed are offset from the ISO Week (Graphs B & C). **No specified subtype, or coinfection with H1N1 and H3N2.

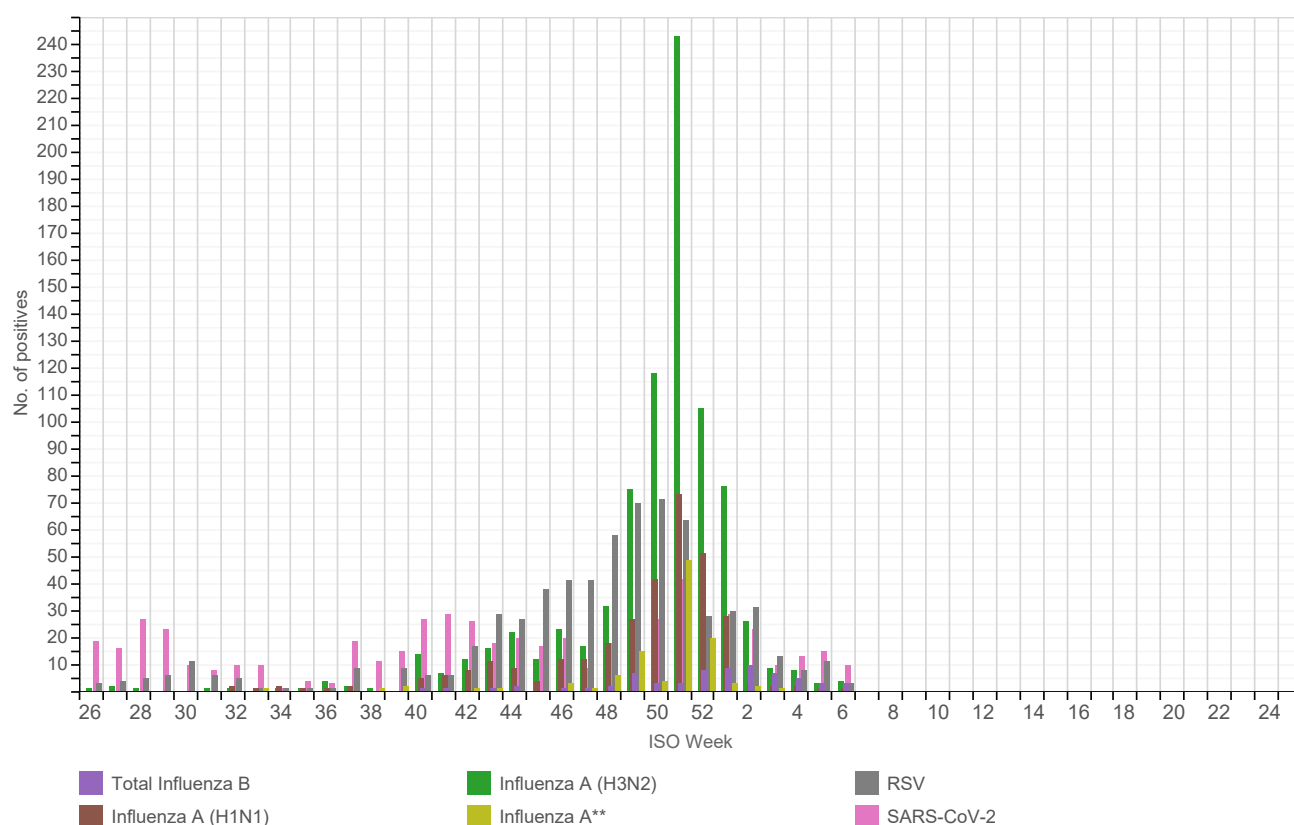
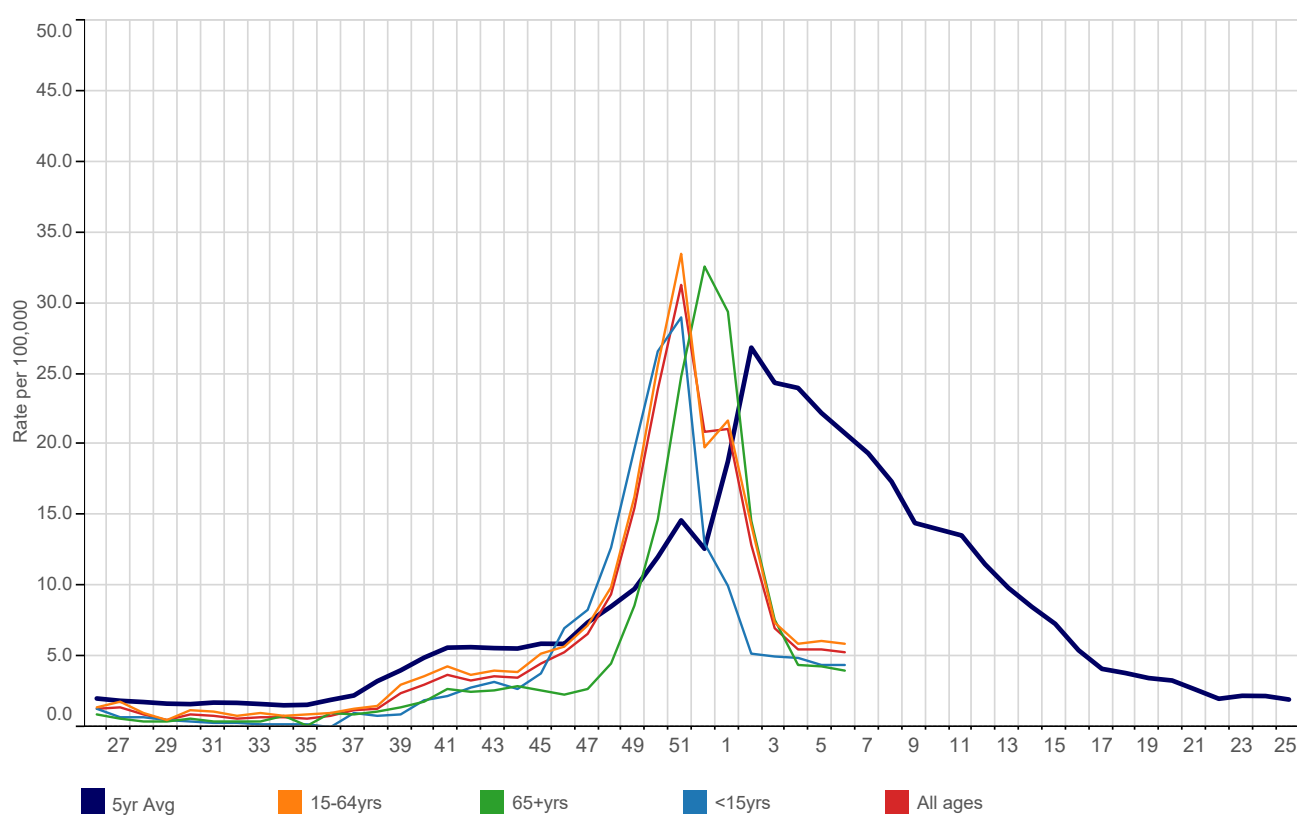
(C) RCGP/UKHSA RSV, Influenza and SARS-CoV-2 Virology Swab Surveillance 2022/23 by viral strain***(D) Influenza-like illness: national incidence rate 2022/23 by age group***

(E) Influenza-like illness: national incidence rate 2022/23 by age group*

This table shows the level of intensity of ILI by age band. MEM thresholds have been calculated separately for each age band - the ranges are shown in the table Threshold levels by age band.

Table 1	26	27	28	29	30	31	32	33	34	35	36	37	38	39	40	41	42	43
15-64yrs	1.4	1.8	1.0	0.5	1.2	1.1	0.8	1.0	0.8	0.9	1.0	1.3	1.5	3.0	3.6	4.3	3.7	4.0
65+yrs	0.9	0.6	0.4	0.4	0.6	0.4	0.4	0.4	0.8	0.1	1.0	0.9	1.1	1.4	1.8	2.7	2.5	2.6
<15yrs	1.3	0.7	0.7	0.5	0.4	0.3	0.3	0.2	0.2	0.2	0.0	1.0	0.8	0.9	1.9	2.2	2.8	3.2
All ages	1.3	1.4	0.9	0.5	0.9	0.8	0.6	0.7	0.7	0.6	0.8	1.2	1.3	2.4	3.0	3.7	3.3	3.6

	44	45	46	47	48	49	50	51	52	1	2	3	4	5	6	7	8	9
<15yrs	2.7	3.8	7.0	8.3	12.7	19.7	26.6	29.0	13.0	10.0	5.2	5.0	4.9	4.4	4.4			
15-64yrs	3.9	5.2	5.7	7.2	9.9	16.3	25.6	33.5	19.8	21.7	14.3	7.4	5.9	6.1	5.9			
65+yrs	2.9	2.6	2.3	2.7	4.5	8.6	14.7	24.8	32.6	29.4	14.6	7.6	4.4	4.3	4.0			
All ages	3.5	4.5	5.3	6.6	9.4	15.5	23.9	31.3	20.9	21.1	12.9	7.0	5.5	5.5	5.3			

Table 2	Below Threshold ¹	Threshold to Medium ²	Medium to High ³	High to Very High ⁴	Above Very High ⁵
15-64yrs	<14.62	14.62 to 16.81	16.81 to 60.16	60.16 to 105.70	105.70+
65+yrs	<12.54	11.03 to 12.54	12.54 to 45.79	45.79 to 81.19	81.19+
<15yrs	<8.05	8.05 to 13.38	13.38 to 30.96	30.96 to 44.85	44.85+
All Ages	<11.47	11.47 to 15.06	15.06 to 46.46	46.46 to 76.44	76.44+

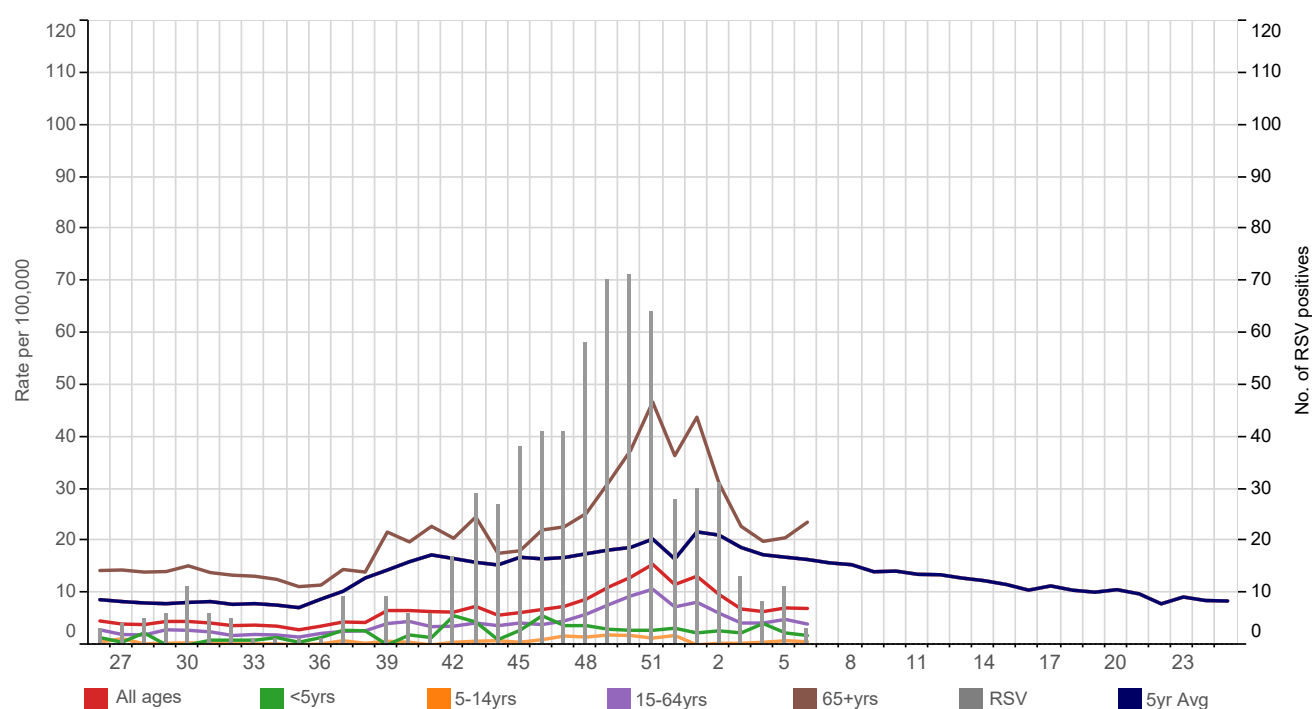
Threshold levels¹Below baseline threshold²baseline threshold breach to < 40th percentile³40th to <90th percentile⁴90th to <97.5th percentile⁵97.5th+ percentile**(F) Acute Bronchitis: national incidence rate 2022/23 by age group*****Weekly Influenza-like illness and Acute Bronchitis incidence rates per 100,000 persons**

Influenza-like illness		Bronchitis	
<1yr	2.2	8.7	
1-4yrs	4.1	1.8	
5-14yrs	4.6	0.6	
15-24yrs	5.8	0.9	
25-44yrs	6.9	2.1	
45-64yrs	4.7	7.6	
65-74yrs	4.2	20.9	
75-84yrs	2.7	28.1	
85+yrs	7.0	21.7	
All ages	5.3	7.0	

Influenza-like illness		Bronchitis	
London	6.4	3.1	
North	5.6	11.1	
South	5.5	6.8	
Midlands And East	3.2	5.7	
National	5.3	7.0	

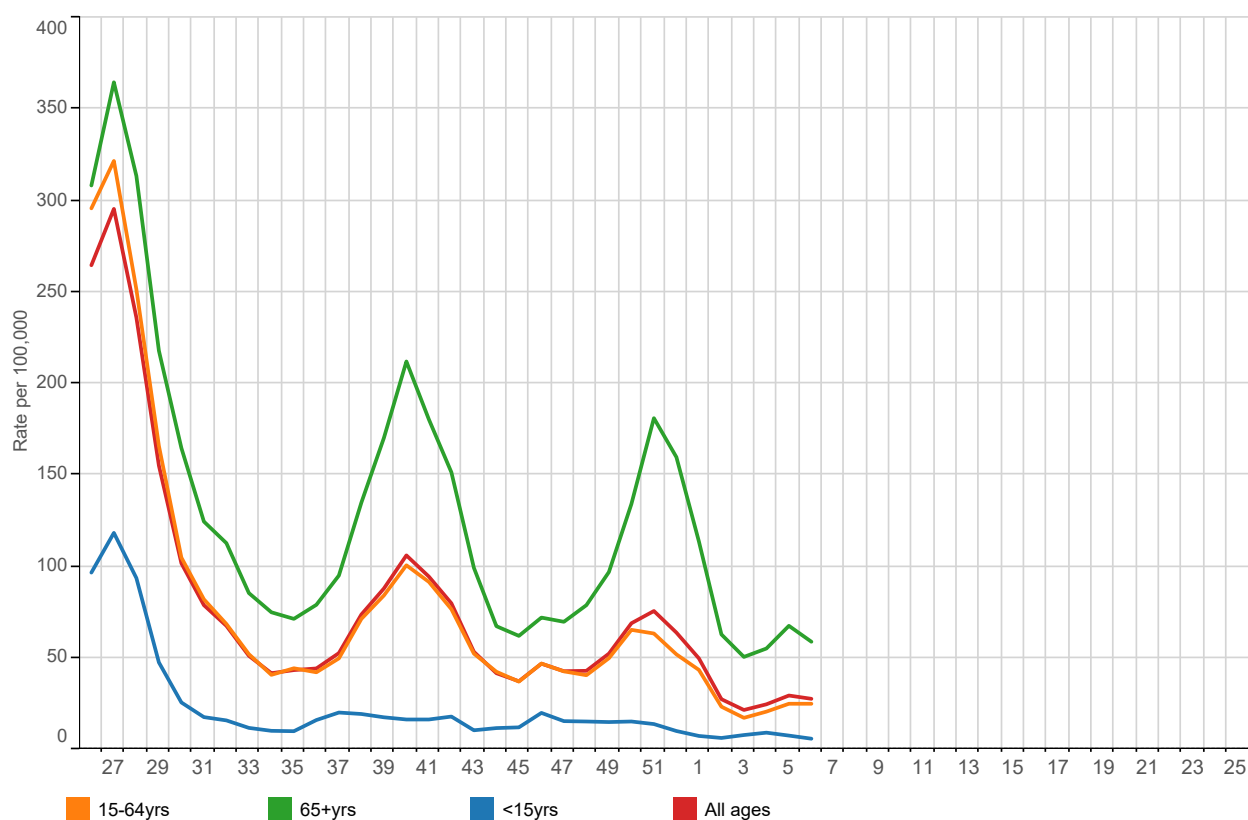
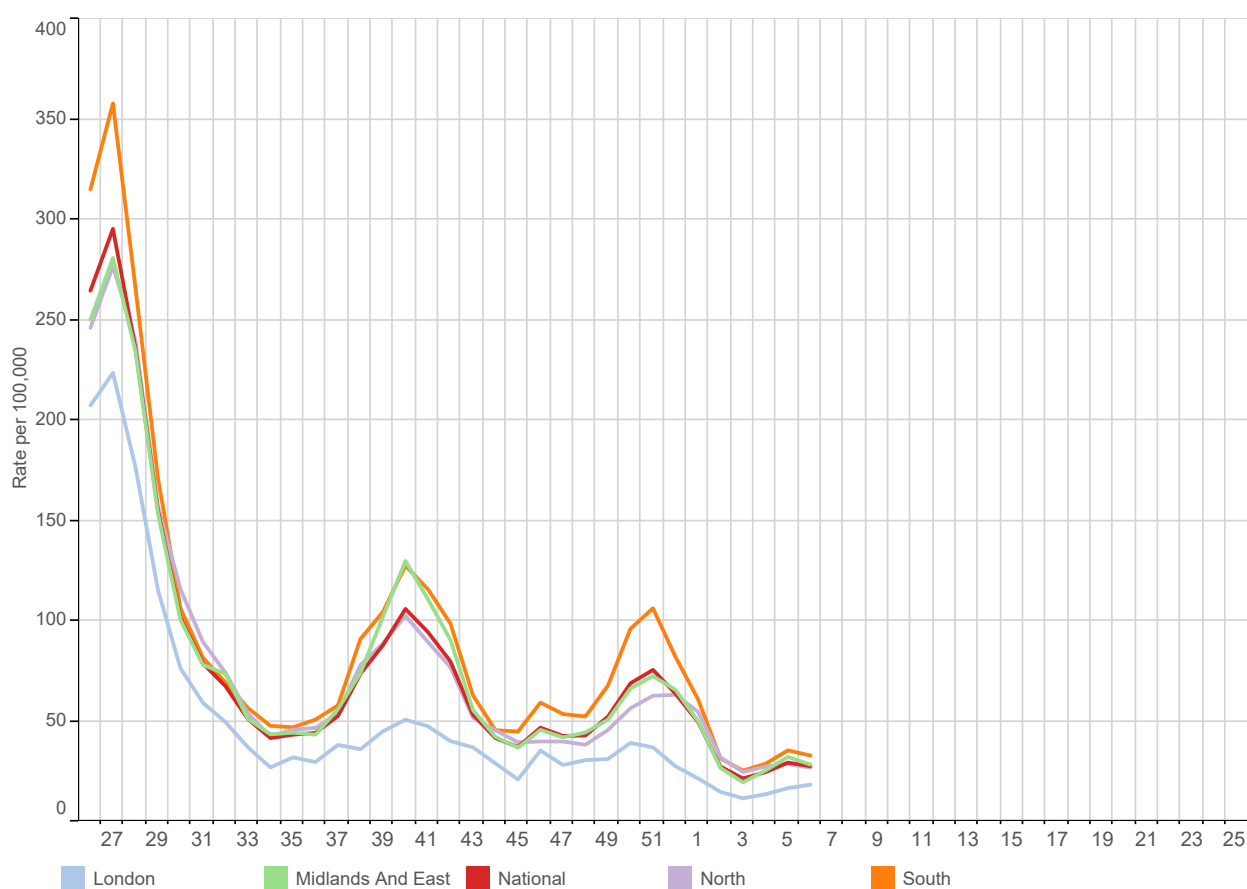
(G) COVID-19 : national incidence rate 2022/23 by age group***(H) COVID-19 : national incidence rate 2022/23 by region***

1. Water & Food Borne Disorders:

5yr Avg National London North South Midlands And East

Infectious Intestinal Disease (ICD10: A00-A09)
Weekly incidence (per 100,000 **all ages**) by regions
for 2022/23 compared with 5 year average

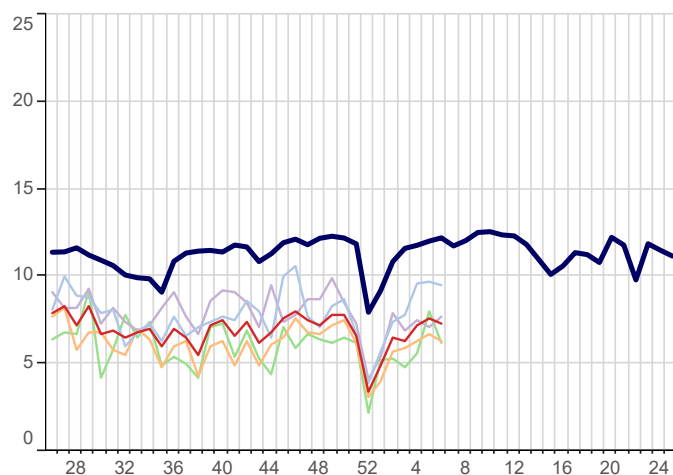

Infectious Intestinal Disease (ICD10: A00-A09)
Weekly incidence (per 100,000 **0-4 years**) by regions
for 2022/23 compared with 5 year average

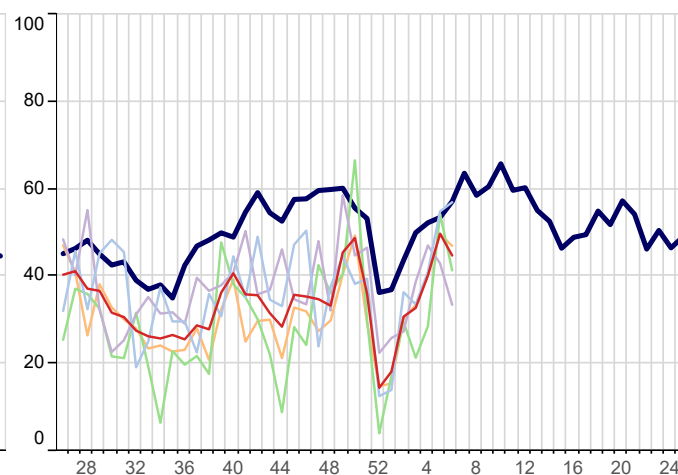

Non-Infective Enteritis & Colitis (ICD10: K50-K52)
Weekly incidence (per 100,000 **all ages**) by region
for 2022/23 compared with 5 year average

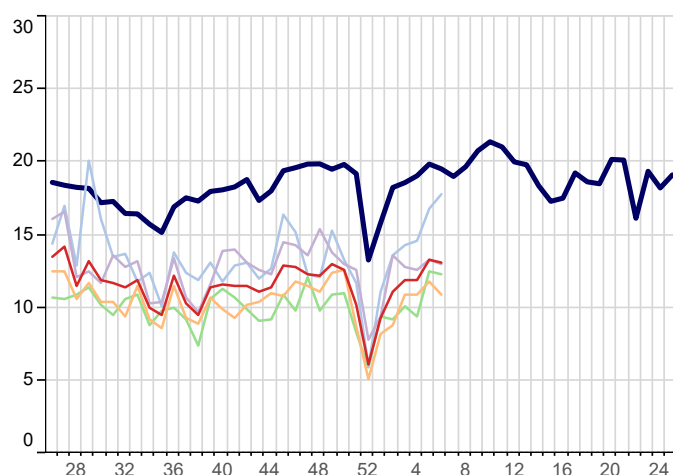

Viral Hepatitis (ICD10: B15-B19)
Weekly incidence (per 100,000 **all ages**) by region
for 2022/23 compared with 5 year average

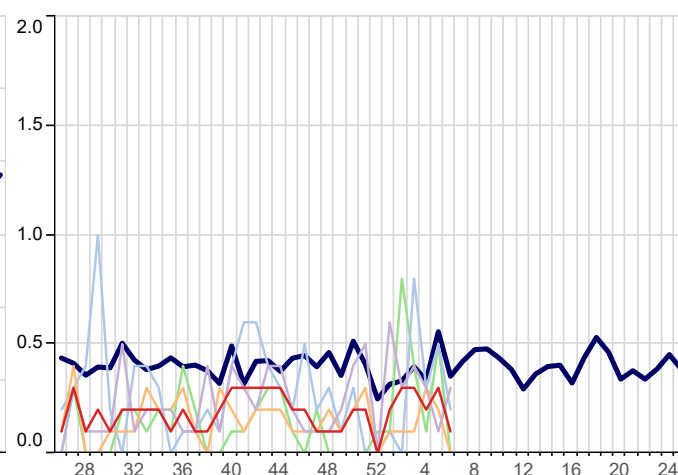

2. Environmentally Sensitive Disorders:

5yr Avg National London North South Midlands And East

Asthma (ICD10: J45-J46)
Weekly incidence (per 100,000 all ages) by region
for 2022/23 compared with 5 year average

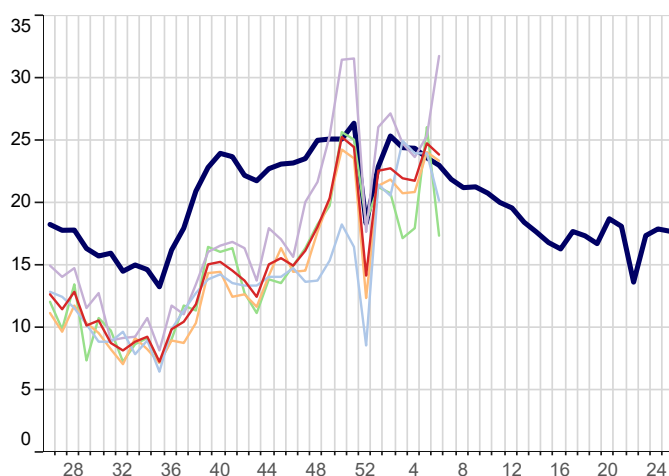

Disorders of Conjunctiva (ICD10: H10-H13)
Weekly incidence (per 100,000 all ages) by region
for 2022/23 compared with 5 year average

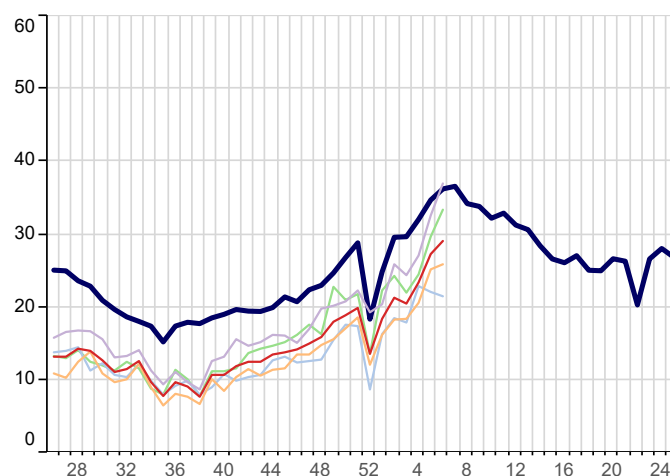

Hayfever/Allergic Rhinitis (ICD10: J30)
Weekly incidence (per 100,000 all ages) by region
for 2022/23 compared with 5 year average

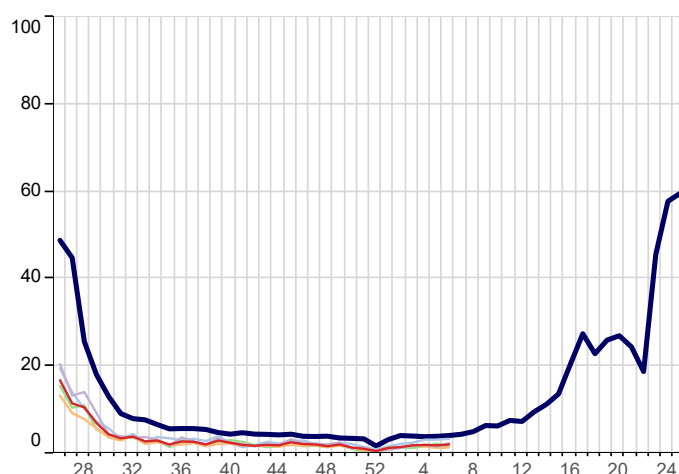

Symptoms involving Respiratory & Chest (ICD10: R05-R07,R09)
Weekly incidence (per 100,000 all ages) by region
for 2022/23 compared with 5 year average

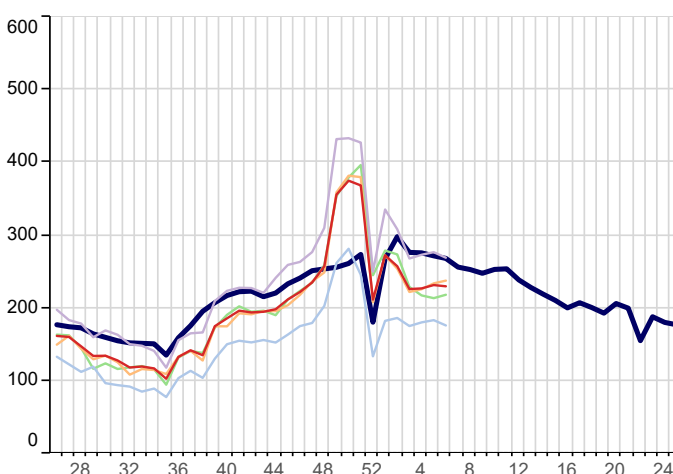

3. Respiratory Infections:

5yr Avg National London North South Midlands And East

Acute Bronchitis (ICD10: J20-J21,J40)
Weekly incidence (per 100,000 all ages) by region
for 2022/23 compared with 5 year average

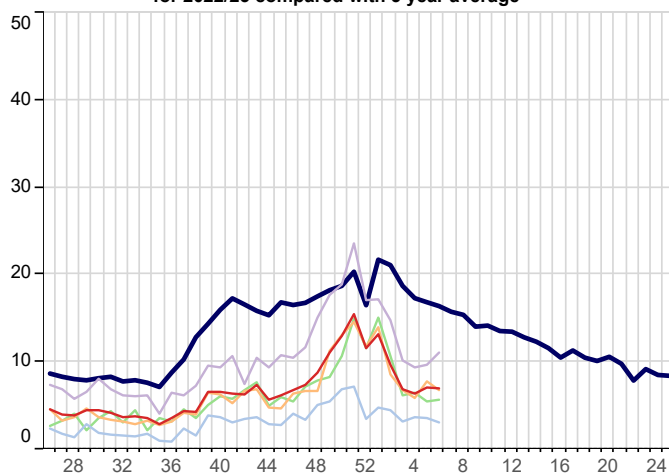

Common Cold (ICD10: J00,J06)
Weekly incidence (per 100,000 all ages) by region
for 2022/23 compared with 5 year average

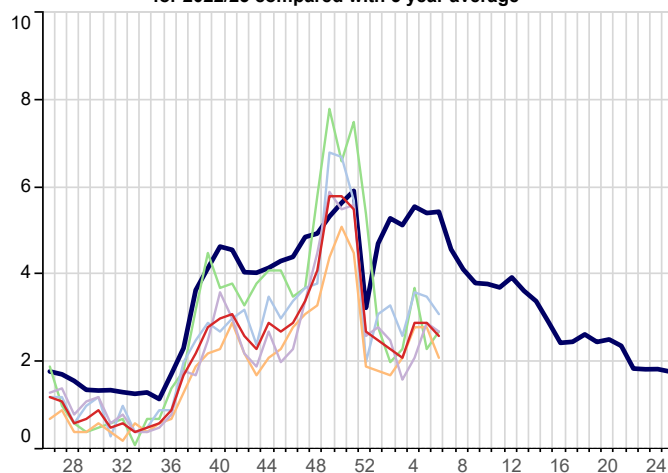

Influenza-like illness (ICD10: J09-J11)
Weekly incidence (per 100,000 all ages) by region
for 2022/23 compared with 5 year average

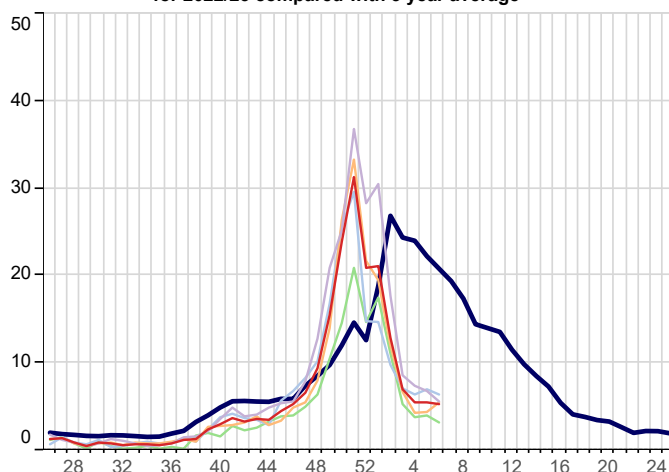

Acute Laryngitis/Tracheitis (ICD10: J04)
Weekly incidence (per 100,000 all ages) by region
for 2022/23 compared with 5 year average

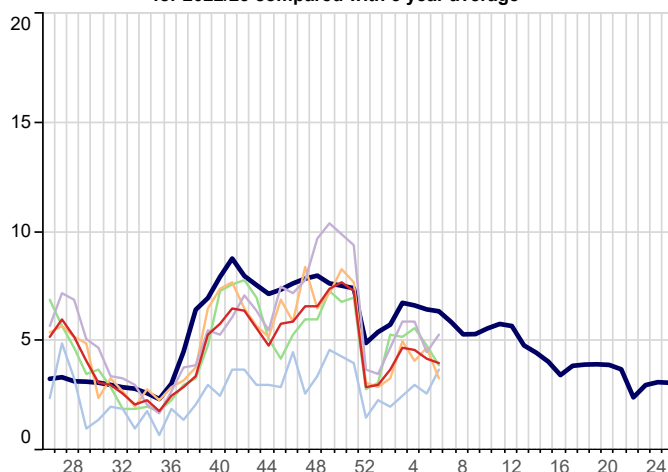

Pleurisy (ICD10: R091)
Weekly incidence (per 100,000 all ages) by region
for 2022/23 compared with 5 year average

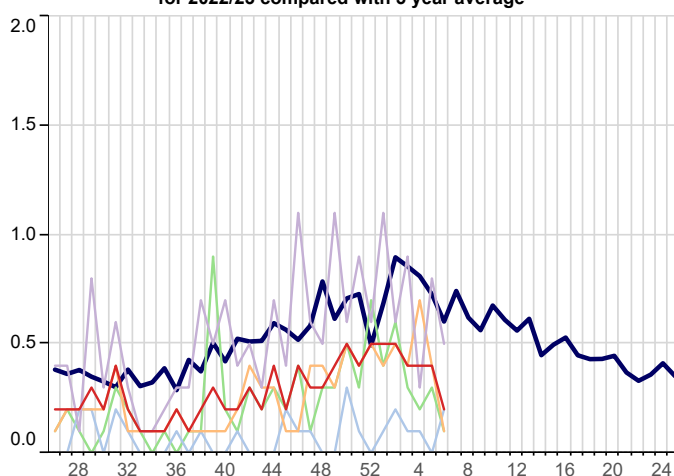

Pneumonia/Pneumonitis (ICD10: J12-J18)
Weekly incidence (per 100,000 all ages) by region
for 2022/23 compared with 5 year average

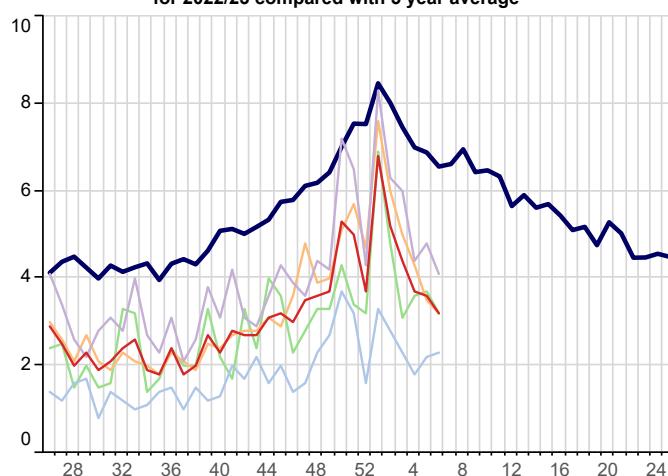

3. Respiratory Infections(Continued):

■ 5yr Avg ■ National ■ London ■ North ■ South ■ Midlands And East

Respiratory System Diseases (ICD10: J00-J99)
Weekly incidence (per 100,000 all ages) by region
for 2022/23 compared with 5 year average

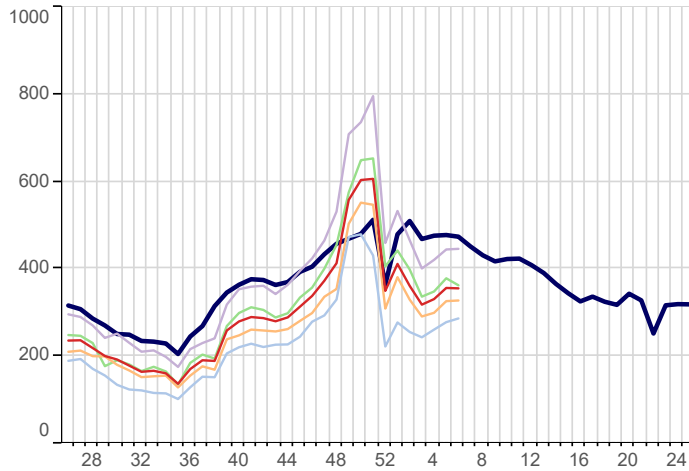

Acute Sinusitis (ICD10: J01)
Weekly incidence (per 100,000 all ages) by region
for 2022/23 compared with 5 year average

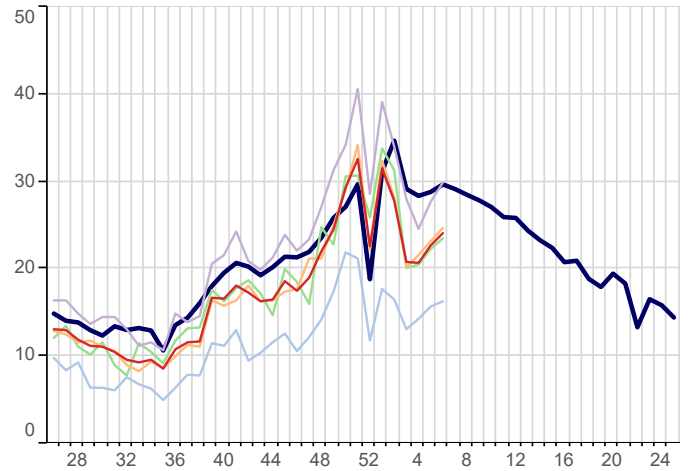

Strep Sore Throat, Scarlatina and Peritonsillar Abscess (ICD10: A38,J02,J36)
Weekly incidence (per 100,000 all ages) by region
for 2022/23 compared with 5 year average

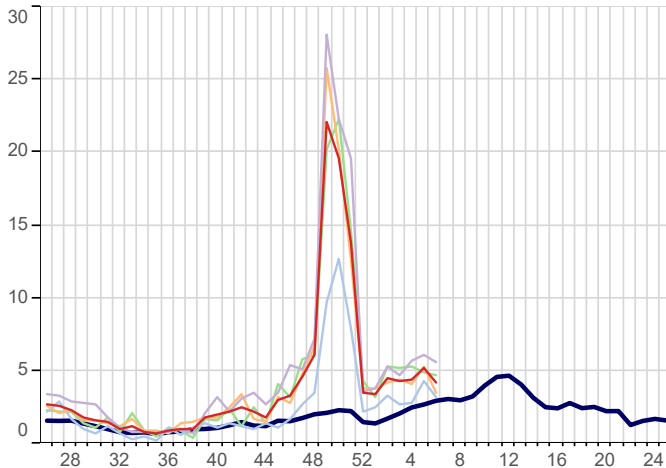

Acute Tonsillitis/Pharyngitis (ICD10: J02-J03)
Weekly incidence (per 100,000 all ages) by region
for 2022/23 compared with 5 year average

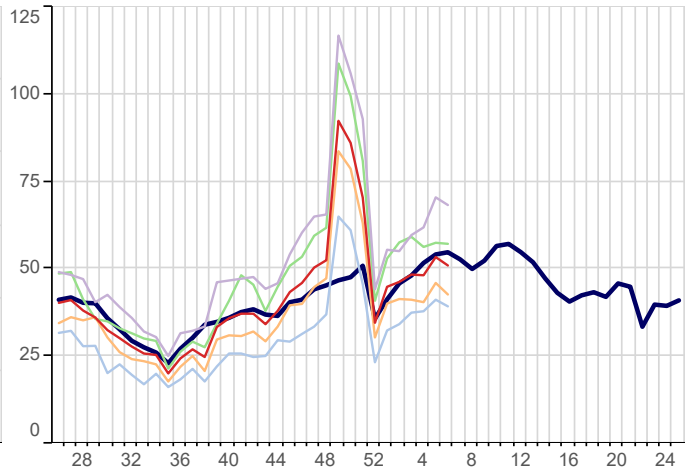

Upper Respiratory Tract Infections (URTI)(ICD10: J00-J06)
Weekly incidence (per 100,000 all ages) by region
for 2022/23 compared with 5 year average

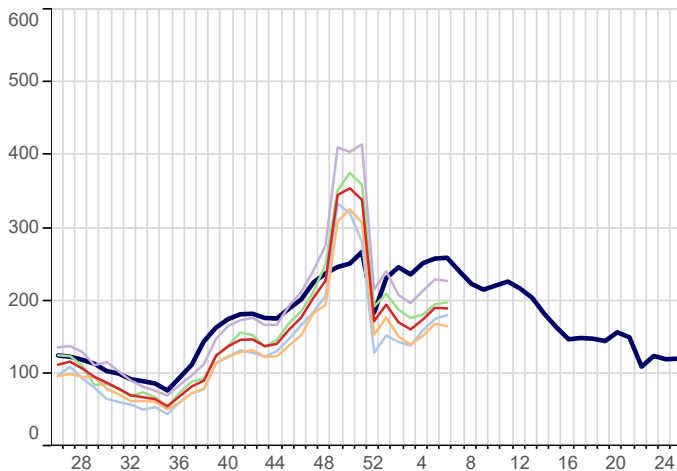

Whooping Cough (ICD10: A37)
Weekly incidence (per 100,000 all ages) by region
for 2022/23 compared with 5 year average

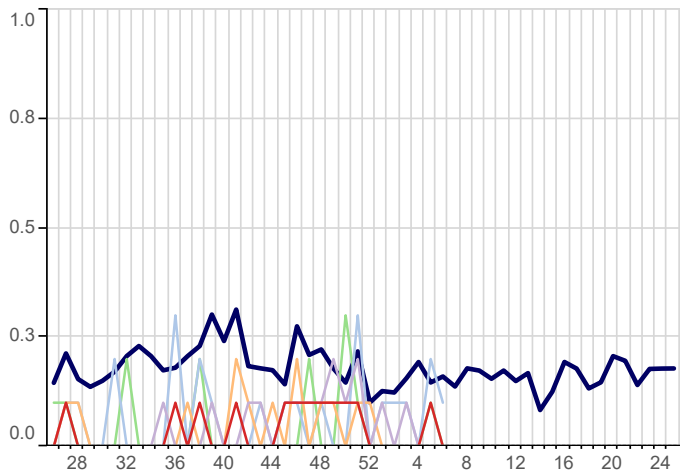

3. Respiratory Infections(Continued):

5yr Avg National London North South Midlands And East

Infectious Mononucleosis (ICD10: B27)
Weekly incidence (per 100,000 all ages) by region
for 2022/23 compared with 5 year average

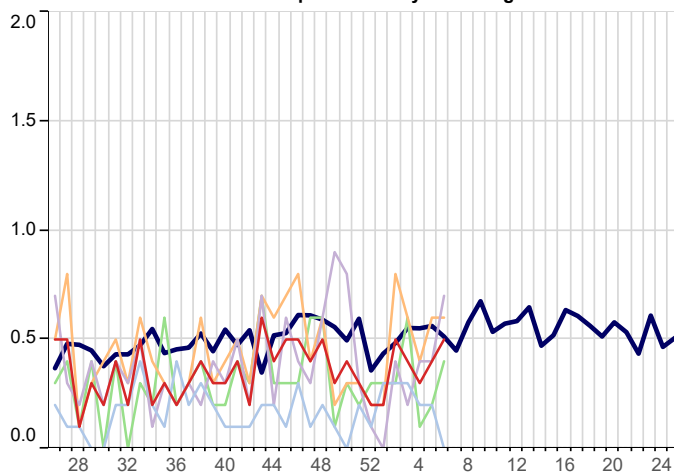

Lower Respiratory Tract Infections (LRTI)(ICD10: J20-J22)
Weekly incidence (per 100,000 all ages) by region
for 2022/23 compared with 5 year average

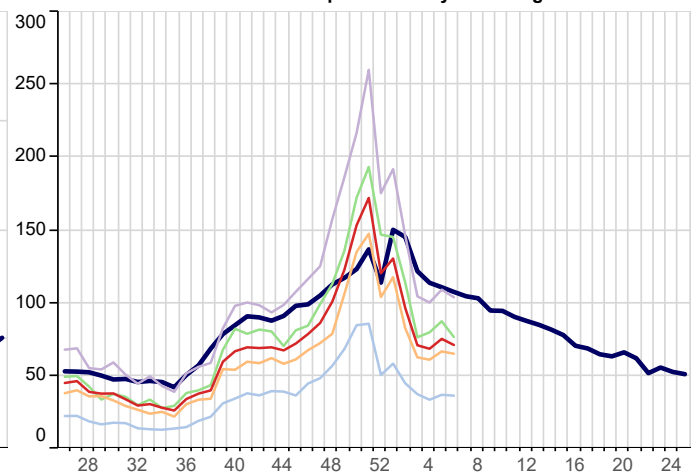

Acute Otitis Media (ICD10: H650-H651,H660,H669)
Weekly incidence (per 100,000 all ages) by region
for 2022/23 compared with 5 year average

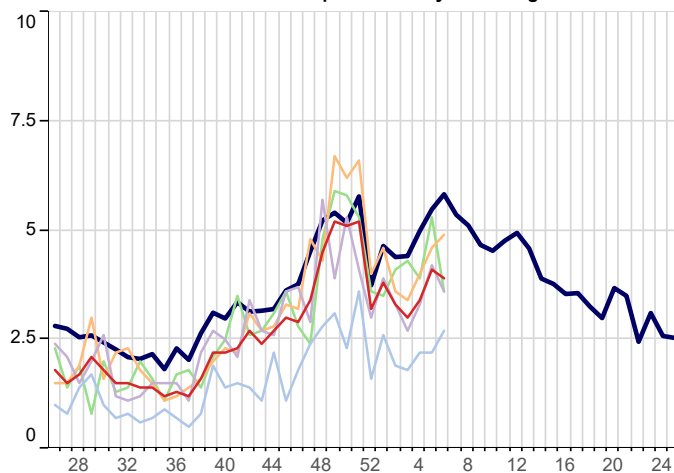

4. Vaccine Sensitive Disorders

5yr Avg National London North South Midlands And East

Measles (ICD10: B05)
Weekly incidence (per 100,000 all ages) by region
for 2022/23 compared with 5 year average

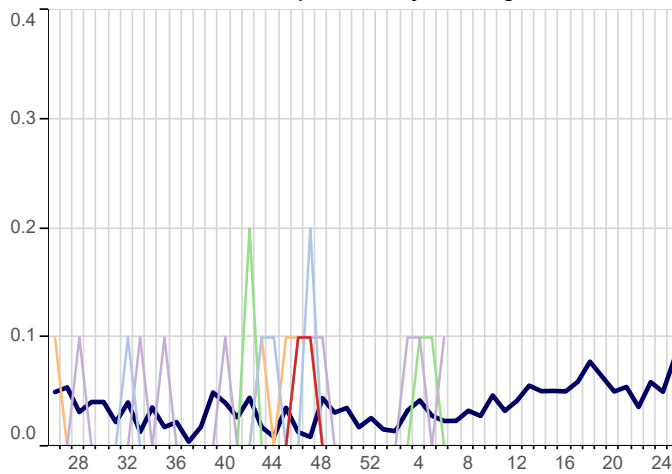

Mumps (ICD10: B26)
Weekly incidence (per 100,000 all ages) by region
for 2022/23 compared with 5 year average

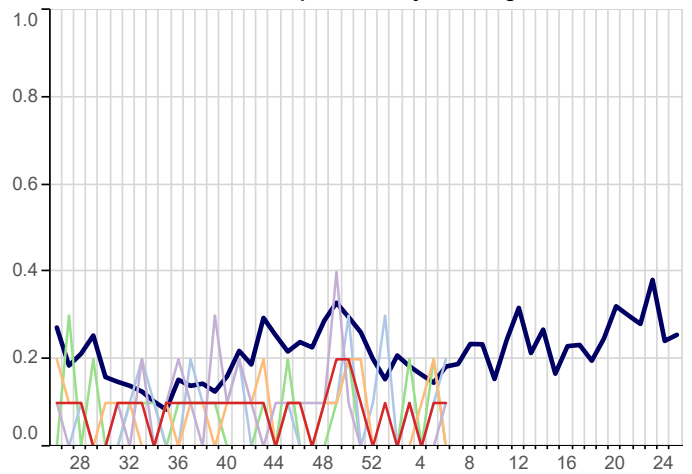

Rubella (ICD10: B06)
Weekly incidence (per 100,000 all ages) by region
for 2022/23 compared with 5 year average

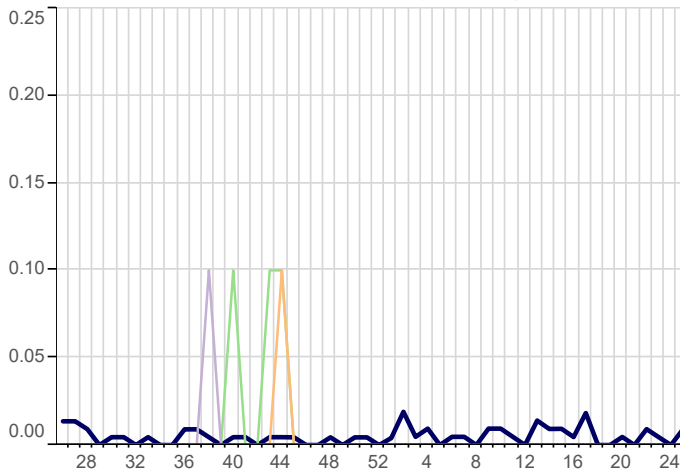

5. Skin Contagions

Bullous Dermatoses (ICD10: L10-L14)
Weekly incidence (per 100,000 all ages) by region
for 2022/23 compared with 5 year average

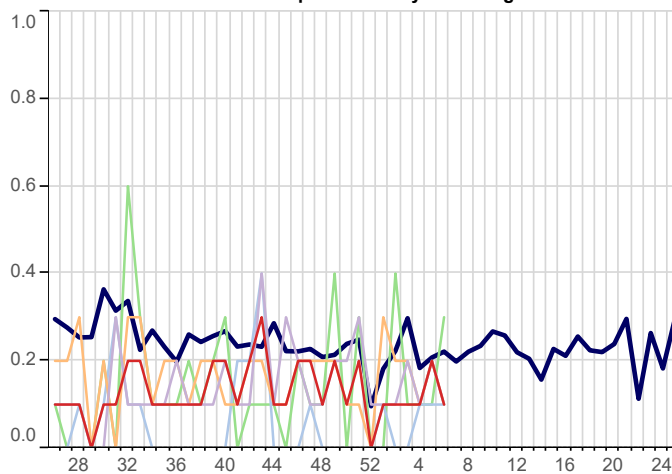

Chickenpox (ICD10: B01)
Weekly incidence (per 100,000 all ages) by region
for 2022/23 compared with 5 year average

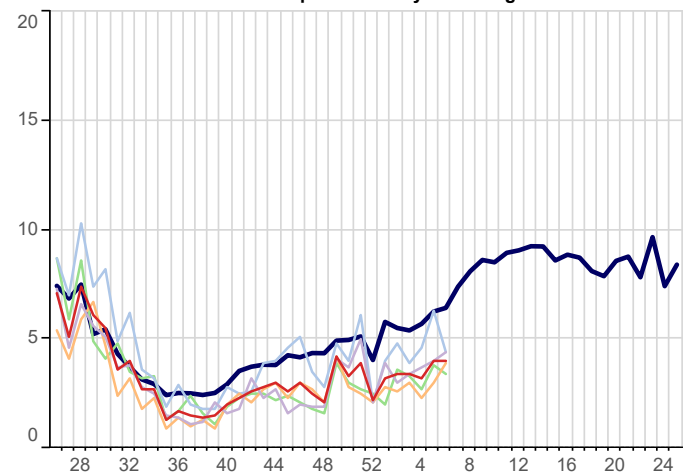

5. Skin Contagions (Continued)

5yr Avg National London North South Midlands And East

Herpes Simplex (ICD10: B00)
Weekly incidence (per 100,000 all ages) by region
for 2022/23 compared with 5 year average

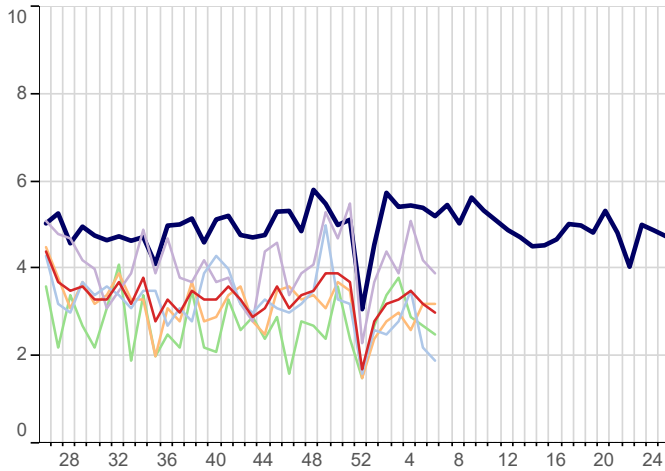

Herpes Zoster (ICD10: B02)
Weekly incidence (per 100,000 all ages) by region
for 2022/23 compared with 5 year average

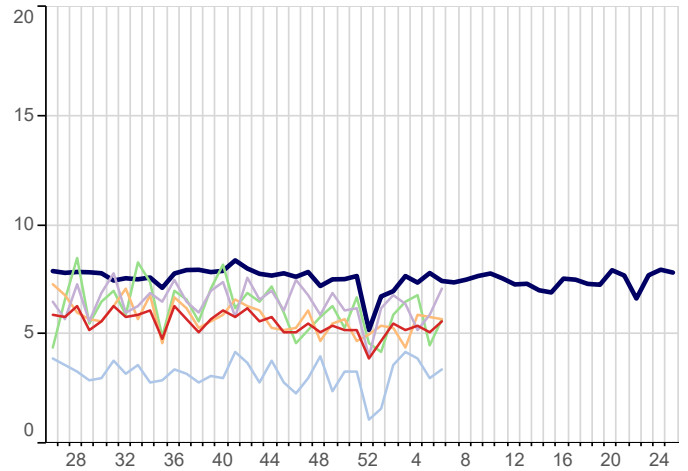

Infections of Skin & Subcutaneous Tissue (ICD10: L00-L08)
Weekly incidence (per 100,000 all ages) by region
for 2022/23 compared with 5 year average

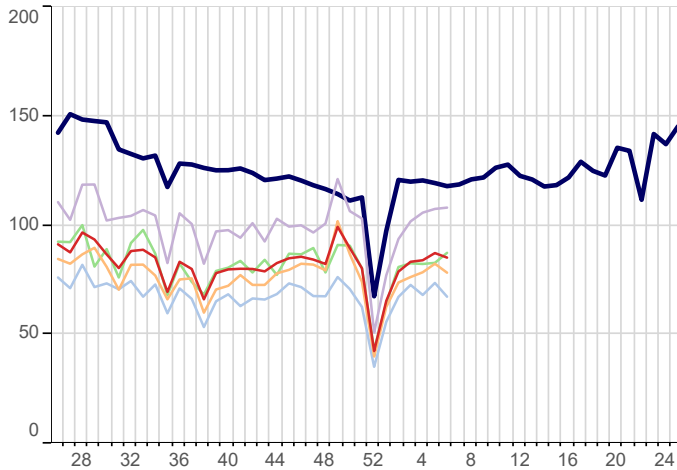

Scabies (ICD10: B86)
Weekly incidence (per 100,000 all ages) by region
for 2022/23 compared with 5 year average

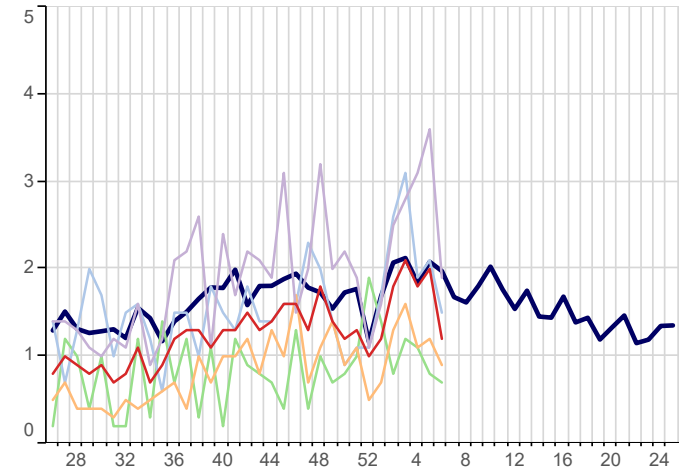

Symptoms involving Skin & Oth Integument Tiss (ICD10: R20-R23)
Weekly incidence (per 100,000 all ages) by region
for 2022/23 compared with 5 year average

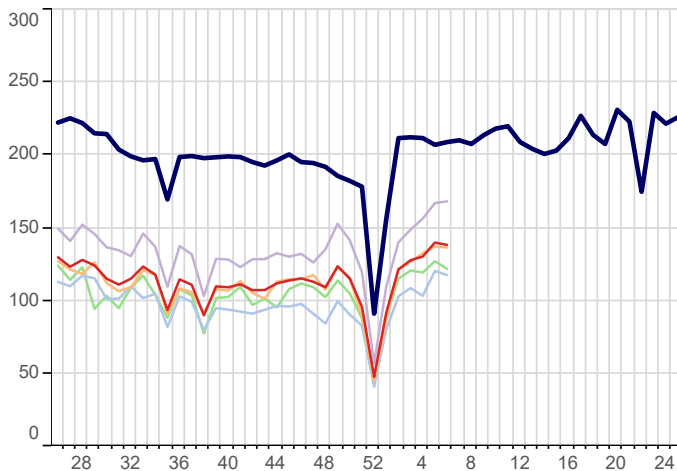

Impetigo (ICD10: L01)
Weekly incidence (per 100,000 all ages) by region
for 2022/23 compared with 5 year average

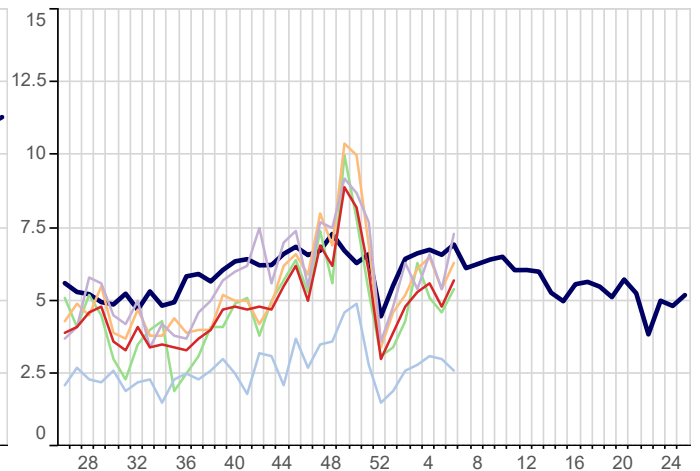

6. Disorders Affecting the Nervous System

5yr Avg National London North South Midlands And East

Disorders of The Peripheral Nervous System (ICD10: G50-G64,G70-G72)
Weekly incidence (per 100,000 all ages) by region
for 2022/23 compared with 5 year average

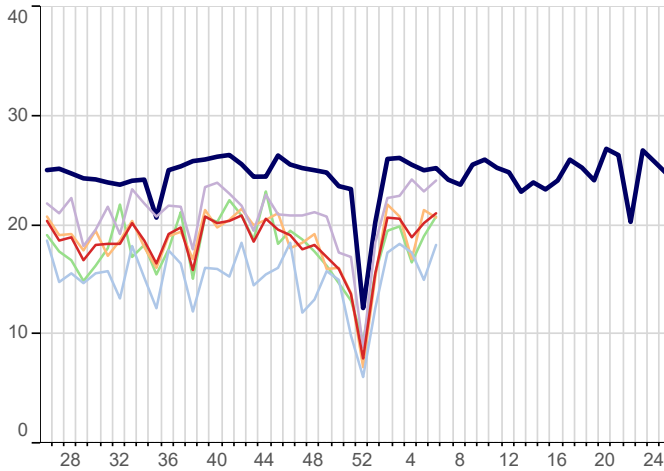

Meningitis/Encephalitis (ICD10: A170-A171, A390, A38-A85, A87, G00-G05)
Weekly incidence (per 100,000 all ages) by region
for 2022/23 compared with 5 year average

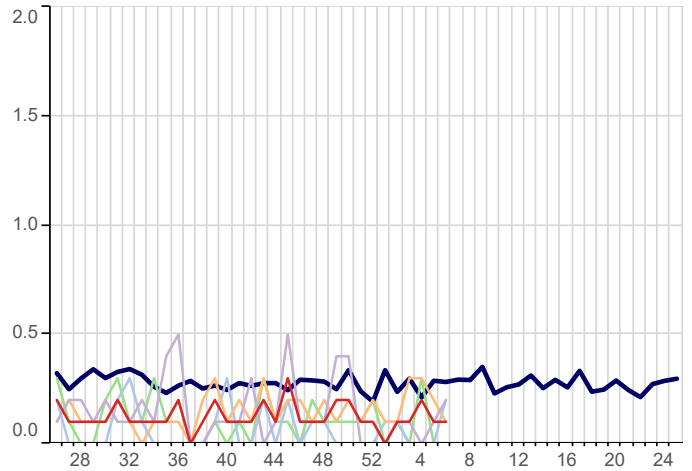

Symptoms Involving Nervous & Musculoskeletal (ICD10: R25-R29)
Weekly incidence (per 100,000 all ages) by region
for 2022/23 compared with 5 year average

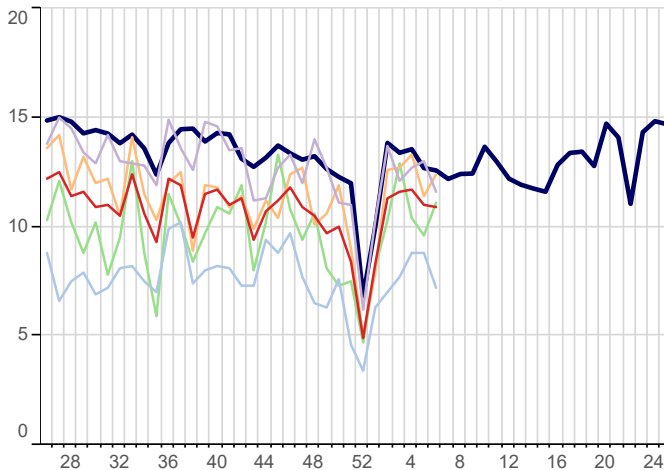

7. Genitourinary System Disorders

Urinary Tract Infection/Cystitis (ICD10: N30, N390)
Weekly incidence (per 100,000 all ages) by region
for 2022/23 compared with 5 year average

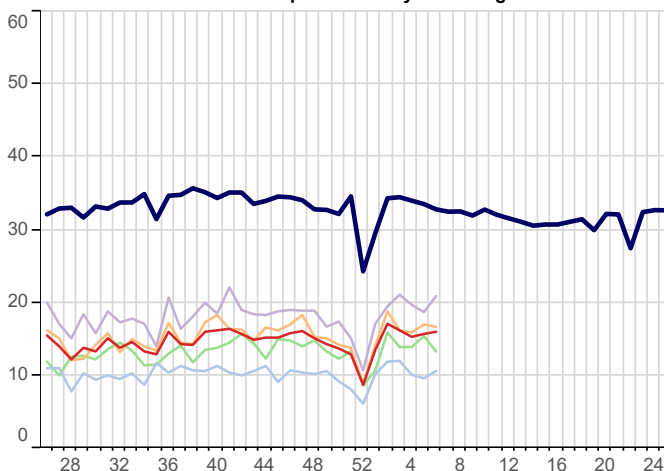

8. Tabular Summary by Disease

Disease Name	Week beginning Week ending		06/02/2023 12/02/2023		30/01/2023 05/02/2023		23/01/2023 29/01/2023		16/01/2023 22/01/2023	
	Rate	Numer	Rate	Numer	Rate	Numer	Rate	Numer	Rate	Numer
Allergic Rhinitis	2.1	112	1.9	102	2.0	108	1.9	101		
Asthma	23.9	1,292	24.8	1,303	21.8	1,151	22.0	1,181		
Bronchitis	7.0	376	7.1	371	6.4	340	6.9	368		
Bullous Dermatoses	0.1	8	0.2	8	0.1	5	0.1	7		
Chickenpox	4.0	218	4.0	213	3.2	169	3.4	180		
Common Cold	2.6	139	2.9	152	2.9	155	2.1	114		
Conjunctival Disorders	29.1	1,575	27.3	1,436	23.4	1,236	20.5	1,097		
Herpes Simplex	3.0	163	3.2	166	3.5	185	3.3	179		
Herpes Zoster	5.6	302	5.1	266	5.4	287	5.2	280		
Impetigo	5.7	306	4.8	252	5.6	296	5.3	286		
Infectious Mononucleosis	0.5	25	0.4	20	0.3	15	0.4	23		
Influenza-like illness	5.3	288	5.5	289	5.5	289	7.0	375		
Infectious Intestinal Diseases	7.3	395	7.6	401	7.2	379	6.3	340		
Laryngitis and Tracheitis	4.0	217	4.2	223	4.6	242	4.7	254		
Lower Respiratory Tract Infections	71.2	3,852	75.4	3,968	68.6	3,621	71.0	3,804		
Measles	0.0	1	0.0	1	0.0	2	0.0	1		
Meningitis and Encephalitis	0.1	7	0.1	6	0.2	8	0.1	7		
Mumps	0.1	4	0.1	6	0.0	1	0.1	5		
Non-infective Enteritis and Colitis	13.1	707	13.3	700	11.9	626	11.9	639		
Otitis Media Acute	3.9	212	4.1	216	3.4	180	3.0	163		
Peripheral Nervous Disease	21.1	1,140	20.2	1,061	18.9	996	20.6	1,106		
Pleurisy	0.2	12	0.4	22	0.4	20	0.4	24		
Pneumonia and Pneumonitis	3.2	175	3.6	189	3.7	195	4.4	236		
Respiratory System Diseases	355.6	19,237	356.5	18,758	331.0	17,475	318.3	17,054		
Rubella	0.0	0	0.0	0	0.0	0	0.0	0		
Scabies	1.2	67	2.0	103	1.8	94	2.1	115		
Sinusitis	24.1	1,304	22.7	1,195	20.7	1,091	20.8	1,115		
Skin and Subcutaneous Tissue Infections	85.2	4,610	87.3	4,595	84.0	4,435	83.3	4,465		
Strep Throat and Peritonsillar Abscess	4.2	225	5.2	276	4.4	234	4.3	230		
Symptoms involving musculoskeletal	10.9	590	11.0	578	11.7	617	11.6	622		
Symptoms involving Respiratory and Chest	229.9	12,437	231.6	12,188	227.0	11,985	226.1	12,111		
Symptoms involving Skin and Integument Tissues	138.4	7,486	140.0	7,369	130.4	6,886	127.9	6,853		
Tonsillitis and acute Pharyngitis	51.0	2,761	53.4	2,812	48.2	2,543	48.4	2,593		
Upper Respiratory Tract Infections	189.6	10,258	190.3	10,014	174.2	9,196	160.7	8,609		
Urinary Tract Infections	16.0	863	15.7	825	15.3	808	16.2	870		
Viral Hepatitis	0.1	7	0.3	14	0.2	13	0.3	18		
Whooping Cough	0.0	2	0.1	3	0.0	0	0.0	2		
Practice Count		514		499		501		509		
Denom		5,409,375		5,262,329		5,279,710		5,357,012		

FURTHER INFORMATION:

About the report

Winter focus

The first two pages of data within this report focus on Influenza-like illness and COVID-19, in order to provide information about seasonal influenza and early warnings of any epidemic.

Rate calculation

Each weekly incidence rate is presented per 100,000 population. All presentations are for males and females, and for all age groups, unless otherwise stated.

The denominator used for this report is taken from our most recent extract of data from GP practice systems, and includes all patients currently registered with eligible practices. The denominator varies week-on-week as patients register and deregister; it may also be the case that all patients from an individual practice are excluded because of problems with the data extraction from that practice in a specific week. As stated above, patients who have withheld consent for data-sharing are excluded.

In addition to the national rate, we present data for the four NHS England regions: North; Midlands and East; South; and London.

Five-year averages

Weekly rates are set against a five-year average, previously we reported against a ten-year average. The change to a five-year average was made because longer-term trends in the incidence of disease have led to weekly rates for certain diseases becoming increasingly divergent from their ten-year average. The use of five-year averages lessens this effect and enables more meaningful comparison.

Threshold calculation for Influenza-Like Illness (ILI)

We are now using the Moving Epidemic Method (MEM) to calculate threshold and intensity levels for Influenza-Like Illness. MEM works by identifying seasonal epidemic peaks and then calculates thresholds and intensity levels based on the pre and post epidemic values. This allows us to report the severity of ILI against multiple thresholds, rather than a simple comparison with the five-year average as the wide variation in ILI year on year, especially during the seasonal peak, makes the average less representative.

In addition to the All Ages thresholds, we have also calculated thresholds for three age bands: those aged under 15, 15-64 year olds and those aged 65 and over. ILI incidence rates vary among different age groups, and the age-specific thresholds allow us to highlight epidemics where ILI disproportionately affects a particular age group.

This methodology is used by the European Centre for Disease Prevention and Control to standardise reporting of influenza activity across Europe, and is also in use by the UK Health Security Agency. Full details of the methodology can be found in: Vega *et al.* (2012) Influenza surveillance in Europe: establishing epidemic thresholds by the moving epidemic method. Influenza and Other Respiratory Viruses 7(4), 546–558. For ease of graphical representation, the final threshold (Very High) is not included in Graph A, page 2, but it is part of Table E, page 4.

Both the *all-ages* thresholds and the *age-specific* thresholds are shown in Table E, page 4. Ten years of data were used for *all-ages* and *age-specific* thresholds calculation (winter seasons 2011/12- 2021/22 excluding the pandemic year 2020/21).

About the Royal College of General Practitioners (RCGP) Research and Surveillance Centre (RSC)

Acknowledgement:

Staff from the Data Science department at the National Physical Laboratory (<https://www.npl.co.uk/data-science>) assisted in the provision of and extension of the primary care national surveillance reports during the 2020 SARS-CoV-2 pandemic; as well as adding resilience.

What we do

The RCGP RSC was established in 1957, with the current name in use since 2009. The Centre is an internationally renowned source of information, analysis and interpretation concerning the onset, patterns, prevalence and trends over time of morbidity in primary care. The RSC is an active research and surveillance unit that collects and monitors data; its most important research is the surveillance of influenza and the monitoring of vaccine effectiveness.

The RSC data and analytics hub is housed at the Oxford-Royal College of General Practitioners Research and Surveillance Centre.

Further information about the RSC can be found on our website:

<http://www.rcgp.org.uk/rsc>

Our data extraction process and information governance

Data are extracted twice weekly from practice systems by Wellbeing data management on the RCGP's behalf. Patients who have withheld consent for data sharing are excluded from the extraction process.

Data are pseudonymised as close to source as possible. Data are held on secure servers at the RCGP data and analytics hub at the Oxford-Royal College of General Practitioners Research and Surveillance Centre. Both Wellbeing data management and the University of Oxford are Registered and compliant with the Data Protection Act and fully compliant with all relevant NHS Digital data information governance best practice.

What the data is used for

The RCGP RSC has been providing reports weekly about health and disease, called the Weekly Returns Service (WRS) since 1964. The WRS monitors the number of patients consulting with new episodes of illness classified by diagnosis in England and provides weekly incidence rates per 100,000 population for these new episodes of illness. It is the key primary care element of the national disease monitoring systems run by the UK Health Security Agency. The bulletin can be found at the following URL:

<https://www.gov.uk/government/collections/syndromic-surveillance-systems-and-analyses>

In addition to the WRS, the data is used for other research studies. Any other uses of the data for research follow ethical approval or agreement from NIHR proportionate review, and where relevant Health Research Authority Confidential Advisory Group advice that further approval is not needed. Full details can be found on our website:

<http://www.rcgp.org.uk/rsc>

For further information

For further information about the work of the RSC, or if you would like to be included on our email notification list, please contact:

RCGP Research & Surveillance Centre
Policy, Research and Campaigns
Royal College of General Practitioners
30 Euston Square, London, NW1 2FB
Tel: switchboard 020 3188 7400

Director: Professor Simon de Lusignan
MedicalDirectorRSC@rcgp.org.uk

University of Oxford
Nuffield Department of Primary Care Health
Sciences
Eagle House
7 Walton Well Road
Oxford OX2 6ED

